

WEATHER

	Max.	Min.	Precip.
Thursday, Nov. 13	44	31	0.23
Friday, Nov. 14	60	41	0.21
Saturday, Nov. 15	42	32	0.00
Sunday, Nov. 16	41	22	0.00
Monday, Nov. 17	31	20	Trace
Tuesday, Nov. 18	38	28	0.00
Wednesday, Nov. 19	46	30	0.00

The Chelsea Standard

QUOTE

"Now I am beginning to live a little, and feel less like a sick oyster at low tide."
—Louisa May Alcott.

ONE HUNDRED-ELEVENTH YEAR—No. 24 18 Pages This Week CHELSEA, MICHIGAN, THURSDAY, NOVEMBER 20, 1980 USPS 101-720 25¢ per copy SUBSCRIPTION: \$8.00 PER YEAR



MORE THAN 100 YEARS HAVE PASSED since the Bradbury family acquired this farm located on Easton Rd. between Chelsea and Dexter. Originally purchased in 1834 by Paul D. Easton, great-grandfather of the present owner, it was sold to a party outside the family in 1934. It was re-purchased in 1940 by Jay Bradbury, father of the present owner, who then sold it to his son Archie in 1979. Three Bradbury generations stand proudly beside their marker: left to right, Ellen, Jason, Cindy and Archie Bradbury (the present owners) and Donna and Jay Bradbury (Archie's parents and former owners).

Bradbury Home Designated Michigan Centennial Farm

A farm owned by Archie Bradbury, 9890 Easton Rd., has been designated as a Centennial Farm by the Division of Michigan History.

The farm, located in Lima township, has been in the possession of the family since 1834. It was originally purchased in 1834 by Paul D. Easton, great-grandfather of the present owner. The purchase came directly from the United States government; the necessary paperwork was signed by Martin Van Buren.

Prior to moving to Lima township, Paul D. Easton, who was born in 1805, had resided in Seneca County, N. Y. In April, 1827, he married Sarah Adams, relative of the famous Adams family of Massachusetts, Connecticut and Vermont.

Easton and his wife had eight children: Rufus, Ambrose (who died in the Civil War), Rhoda, Fernando, Leander, Almada who is related to the present owner by having married John C. Bradbury, his great-grandfather), Orpha and Mary.

When Paul D. Easton died in 1858, the farm was purchased by his son, Leander. The new owner married four times and had several children by them. His fourth wife, Amarinta Canfield, the daughter of William and Mariah Canfield of Lyndon township, gave birth to a son, Leland, who would be a future owner of the farm.

In October, 1920, Leland married Hazel Cook, aunt of the present owner. They had three children, M. I. (Easton) Krempel, Harold Easton (the present mayor of Tecumseh) and Arlene (Easton) Bersuder. Leland's father, Leander, died in 1929 and Leland acquired the farm; he sold it in 1934 to George Steeb.

The farm was owned by Steeb for six years; in 1940, Jay (Jack) Bradbury re-purchased it and between 1977 and 1979 he initiated and completed the sale of this farm to his son and present owner, Archie Bradbury.

The farm originally comprised 120 acres located on the north side of Easton Rd. It has been expanded and now is made up of 160 acres. In the past and presently, the farm has always raised dairy cattle; the Bradburys currently have more than 100 dairy cattle.

Though the out-buildings are old, whether or not they are originals is debatable. A barn fire in 1960 resulted in the loss of most of the original structures.

The farm house was built in the 1850's. Though the interior has been remodeled, the home remains authentic on the exterior. It is there that the present owner, Archie Bradbury lives with his wife, Cindy and their two children Jason, 6, and Ellen, 3.

Interestingly, approximately 30 direct descendants of the farm's original owner, Paul D. Easton (who was one of 17 children), still reside in Lima township or in its immediate vicinity.

Bulldog Cagers Face Height Problem in Defending SEC Title

Fall Sports Banquet Set Monday

The Chelsea High school varsity boys basketball team will begin its regular season on Friday, Dec. 5 when it takes on the Brighton cagers in Chelsea. The Bulldogs' first conference encounter will be played at Jackson County Western the following Tuesday, Dec. 9 against the Panthers.

Last season the team, under the coaching of Robin Raymond, took the Southeastern Conference title with a 9-1 SEC record. The Bulldog cagers' over-all record stood at 16-5.

The 1980-81 varsity squad has a different look than the SEC championship team. The main difference is size. Last season heights ranged from 6'7" to 6'3" across the front. This year, the tallest cager, junior Chris Tobin, is 6'5½" followed by 6'2" junior Jon Riemenschneider.

The 1980-81 team lost six seniors from the preceding year. They are Captain John Dunn, Don Schrotenboer, Mike Killelea, Brad Knickerbocker, Dan McGill and Carl Albrecht.

This year's squad, regardless of height, is, according to Coach Raymond, "A better over-all shooting team with the guard position being its strong point."

Four good guards characterize the squad. They include seniors Captain Jeff Dils, Jeff Price, and Sean Peterson and sophomore David Wojcicki.

The weak spot on the team is center and Coach Raymond hints that the team may play without one. At this point, junior center Darrell Keezer, standing at 6'3½", is injured.

Forwards on the team include juniors Chris Tobin and Jon Riemenschneider and Mark Steinaway.

Most of the playing time will be seen by the aforementioned while the squad is composed of 14 cagers. The class breakdowns reveal that six seniors—Dils, Price, Peterson, John Welton, Bob Trevino and Toby Boyd—six juniors—Tobin, Riemenschneider, Keezer, Steinaway, Todd Sprague and Mike Bareis—and two sophomores—Wojcicki and Randall.

Bulldog Cagers Win First Conference Title For Girls Basketball

Well, they did it! The Chelsea High school girls basketball team has become the first CHS girls basketball team to ever be Number One in the league. The lady Bulldogs clinched the Southeastern Conference title on Friday, Nov. 14 and are alone on top. Thinking they might be tied in the number one spot, the lady cagers gave it their all in the contest against a very aggressive Ypsilanti Lincoln squad.

"We got the cake and anything else will be frosting and candles," commented Coach Jim Winter, reminiscing about Friday's 42-34 victory. On Saturday, Nov. 22 the lady Bulldogs will play the winner of the Jackson County Western-Jackson Northwest contest at Jackson Northwest. This will be the first leg of a tough journey through the District Tournament.

Coming out in the first quarter, the Chelsea cagers missed countless easy shots, they just couldn't score. "They must have been tense," explained the coach. Still, the lady Bulldogs held a slim 10-7 lead at the quarter's end.

With the second quarter, Chelsea began to open up a comfortable lead, but lapses at the end of the first half found them being out-scored, 6-2. Their lead dwindled to only five points at the half as Chelsea remained ahead, 24-19.

In the third quarter, Chelsea came out with the intentions of proving who was the better team. That fell through as well, though the lady Bulldogs upped their lead to six points. The third quarter score was 34-28.

But, everything was coming up roses in the fourth. Lincoln made many mistakes, they threw the ball away too much and the game became extremely physical. With few fouls being called, there were countless turnovers and with one minute remaining to tick off the clock, Chelsea held the ball and won with an eight-point leading final score.

Scoring for the lady Bulldogs were Jennifer Ringe with 16 points, Amy Unterbrink with 12, Mary Boylan with 10, and Lorrie Vandegrift and Mary Jo Eisele with two points apiece.

Rebounding came from Amy Unterbrink and Mary Boylan with 14 grabs each, followed by Lorrie Vandegrift with 10. Statistically, Chelsea led the Railsplitters in rebounding by a near 2-1 margin as the Bulldogs (Continued on page seven)

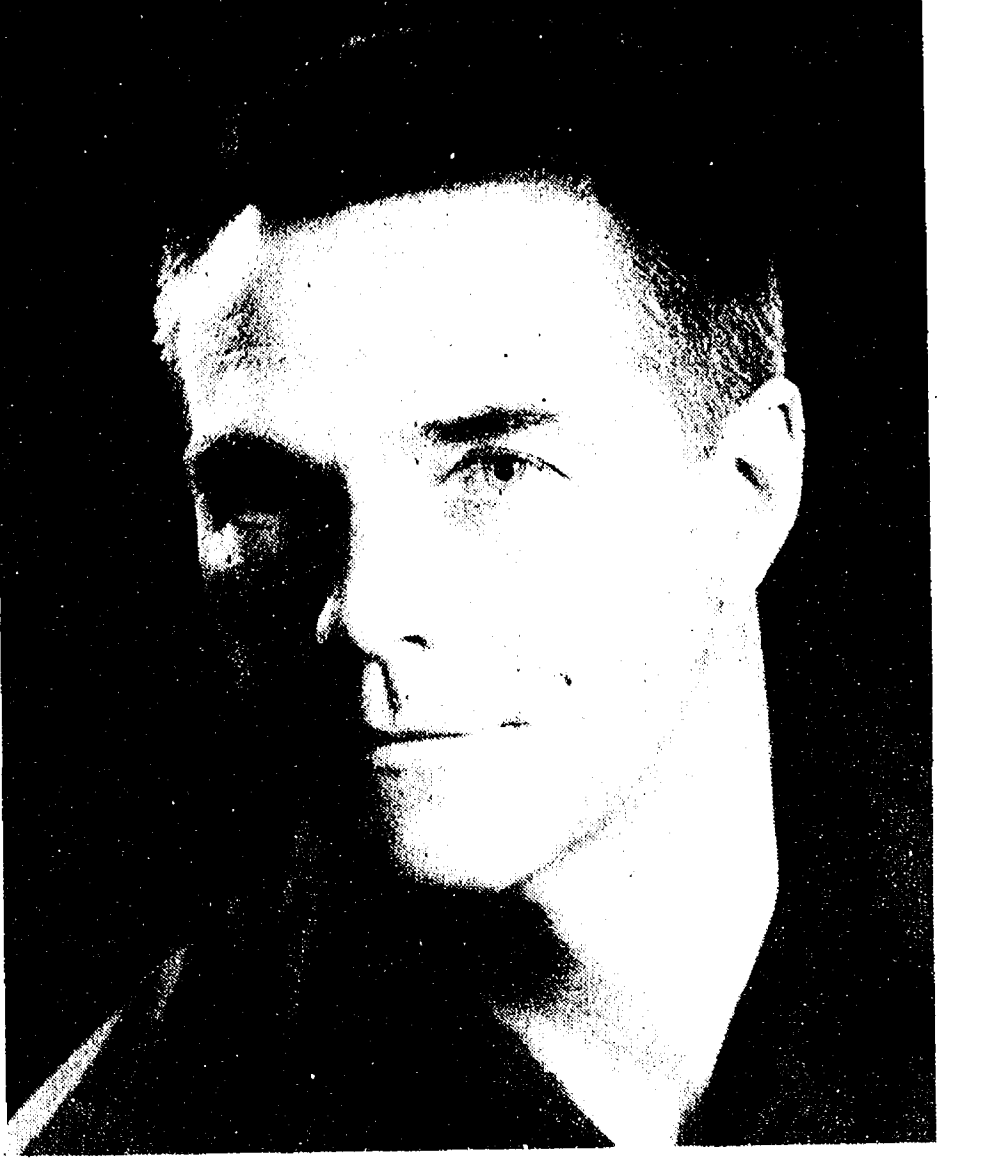

DALE FISHER

Fisher One-Man Show Set Sunday

On Sunday, Nov. 30, noted local photographer Dale Fisher will offer to the interested viewing public a collection of his natural photographs, taken from the lofty and not-so-lofty heights of a helicopter. The photographic art show will begin at noon and last until 5 p.m. in the Events Building at the Chelsea Fairgrounds. The vast array of framed photographs will be shown to the public free of charge.

Fisher's one-man exhibit will offer patrons a vast assortment of his works ranging from original collections to photographs of the Arizona landscape. Many of these reproductions of nature have never been shown before. Both he and his wife, Judy, will be on hand to answer questions.

Included in the exhibit are his original collections entitled "Deer Yard," "Winter Shadows," "Blue Water Day," and "Winter Creek." Too, his Arizona artworks, taken two years ago in Sedona and Oak Creek Canyon are among those photographs never before exhibited.

Other works to be shown will include nine photographs that will be decorating the walls of all of the patient rooms at Chelsea Community Hospital and his Mackinac Island portfolio.

Exclusively a photographic artist since 1965, Fisher believes that he is probably the only full-time helicopter-based photographer in the country. He still takes a number of commercial photography jobs to help alleviate the overhead expenses that arise from his airborne endeavors.

Shooting his photos from normally 25 feet above ground, Fisher's aims are to expose all of the beauty of nature that people never have a chance to see. "They're either on the ground or miles high, I just give them a different perspective," he concludes.



PATRICK RADY, hunting with his father, Harold Rady, 840 N. Main St., got his first deer, a 10-point buck at 8:30 a.m. Saturday Nov. 15, near Manchester. Pat, a student at Chelsea High school was out for his third season of deer hunting when he became lucky and bagged this 140-lb. deer.

Deer Hunters Flood Woods

Deer season for the gun-armed hunter got underway Saturday, Nov. 15 and will last throughout the month. According to early reports, huge deer herds prevail in the Lower Peninsula, particularly in Southeastern Michigan. But, the further north the deer hunter heads, the less likely he or she will be of bagging that coveted buck.

There are record numbers of the beautiful animals roving the countryside and record numbers of hunters out for the annual occasion. Many Chelsea-area residents are among the crowds of hunters tramping through the fields and woods in hopes of returning home with a prize white-tail.

The good season is evidenced locally by the shortage of deer licenses available to the hunter. By opening day, both Gambles and Chelsea Hardware had sold out of the mandatory deer hunting paraphernalia. At \$8.75 apiece, Gambles had distributed approximately 475 licenses while Chelsea Hardware had sold 400 or so.

Secretary of State Office Will Close

On Tuesday morning, Nov. 18, the Chelsea branch of the Secretary of State's office was notified that it was among 45 branches to be closed effective Dec. 31. Some offices will be terminated as of Jan. 31.

The notice of closure, received from the Secretary of State in Lansing, came as no real surprise for any of the three employees who are employed there.

Following the convincing defeats of the four tax proposals that were placed before voters in the Nov. 4 election, certain future budget cuts were necessitated. With the slump in the car industry and the over-all sluggishness of the economy in both the state and country, huge deficits faced political leaders.

Governor William G. Milliken deemed necessary the shut down of operations of the 45 Secretary of State outlets which include 20 sub and 25 full-time offices. For the Chelsea employees, things could be worse. All three employees, though temporarily stunned by the cut back, will be transferred to other Secretary of State offices that have been designated to remain open.

Youth Arrested In B & E

Sometime between 5:30 p.m. Monday, Nov. 10 and 8:25 a.m. Tuesday, Nov. 11, Meabon's TV, Furniture and Appliance store was broken into.

Upon arrival, Chelsea Police noted that the perpetrators of the crime had entered the building by breaking a window and then unlocking the door. The burglar alarm was shut off and \$65 in bills and change were taken. Nothing else was stolen.

Later apprehended was Jeffery G. Beyer, 19, of 514 Arthur St. Patrolman Rick Walter had picked him up and originally charged Beyer with larceny from an auto. It appeared that sometime earlier, Beyer had been suspected of stealing two exhaust pipes and a muffler from a Corvette that was being stored. Through interrogation, he admitted to having taken part in the Meabon incident.

On Thursday, Nov. 13, Jeffery Beyer was arraigned before a magistrate taking over during (Continued on page five)

(Continued on page four)

Published every Thursday morning at 300 North Main Street, Chelsea, Mich. 48118, and second class postage paid at Chelsea, Mich., under the Act of March 3, 1879. Postmaster: Send address changes to The Chelsea Standard, 300 N. Main St., Chelsea, Mich. 48118.

Subscription Rates (Payable in Advance) In Michigan: One year in advance \$8.00, Eight/Nine months \$6.00, Six months \$4.50, Single copies mailed \$.50. Outside Michigan: One year in advance \$10.50, Eight/Nine months \$ 8.00, Six months \$ 5.50, Single copies mailed \$.75

MEMBER NATIONAL NEWSPAPER Association - Founded 1888 National Advertising Representative: MICHIGAN NEWSPAPERS, INC. 257 Michigan Ave. East Lansing, Mich. 48823

JUST REMINISCING Items taken from the files of The Chelsea Standard

4 Years Ago . . . Thursday, Nov. 25, 1976— Robert P. Siegel was arraigned in 14th District Court Monday, Nov. 22, on charges of kidnapping following the forcible abduction of his son, David, from South school playground last July.

24 Years Ago . . . Thursday, Nov. 29, 1956— Thanksgiving Day marked the first ground-covering snow of the season here. Approximately three inches of the fluffy white stuff was recorded for the day's snowfall.

14 Years Ago . . . Thursday, Dec. 1, 1966— An informal open house for the Lane Animal Hospital will be held Sunday, Dec. 4, between 2 and 5 p.m. Area residents are invited to come to the hospital at 636 N. Main in Chelsea for a tour of the facilities.

34 Years Ago . . . Thursday, Nov. 28, 1946— The American Legion and Auxiliary members have begun their third annual "Gifts to the Yanks Who Gave" campaign. They are presenting a Christmas gift box to every one of the 12,000 hospitalized veterans in this state.

Howell Livestock Auction Starts 1 p.m. Every Monday Mason 675-5400 The Wise Owl Says Ship to Howell Ph. (317) 848-3300 Blm Franklin Hog Sale every Wed'y, 9 a.m. Market report for Nov. 17

CATTLE— Bulk Gd.-Choice Steers, \$66 to \$67, Few High Choice Steers, \$67-\$67.50, Gd.-Choice Heifers, \$62 to \$64.50, Fed Holstein Steers, \$56 to \$60.50, Ut.-Std., \$55 and down.

COWS— Heifer Cows, \$51 to \$53, Ut.-Commercial, \$47 to \$50, Canner-Cutter, \$45 to \$47, Fat Beef Cows, \$40 to \$46

BULLS— Heavy Bologna, \$54 to \$58, Light & Common, \$50 and down.

FEEDERS— 400-600 lb. Good-Choice Steers, \$65 to \$75, 600-800 lb. Good-Choice Steers, \$55 to \$65, 300-600 lb. Good-Choice Heifers, \$55 to \$65

CALVES— Prime, \$90 to \$100, Good-Choice, \$75 to \$90, Heavy Deacons, \$80 to \$100, Cull & Med., \$35 to \$60, Calves going back to the farm sold up to \$150.

SHEEP— Choice-Prime, \$57 to \$58, Good-Utity, \$55 to \$57, Slaughter Ewes, \$15 to \$27, Feeder Lambs, all weights, \$37-\$43

HOGS— Hog Market for Central Michigan up to \$48.75 to \$49, Last Wednesday, Nov. 12, the high was \$48.75 to \$49, Sows, \$43, 220 to 240 lbs., No. 1, \$48 to \$49, 200-250 lbs., No. 2, \$46 to \$48, Heavy Hogs, 250 lbs. up, \$43-\$46, Light Hogs, 200 lbs. down, \$35-\$40

Sows: Fancy Light, \$38 to \$40, 300-500 lbs., \$40 to \$42, 500 lbs. and up, \$43 to \$44. Boars and Stags: All Weights, \$32 to \$40. Feeder Pigs: Per Head, \$10 to \$25, Est. 40 lb. pigs, \$24 to \$27. HAY— 1st Cutting, per bale, \$6 to \$1.25, 2nd Cutting, per bale, \$5 to \$1.80. STRAW— Per Bale, \$5 to \$1.35

MICHIGAN MIRROR By Warren M. Hoyt, Secretary, Michigan Press Association

Legislature Faces More Budget Cuts Members of the legislature will be facing massive budget cuts and possible methods to increase state revenues upon their return to Lansing for a final legislative session of the year. Governor William G. Milliken, rejecting at present the discussion of tax increases, said he will be recommending very deep and painful cuts. He added the cuts will affect virtually all areas of government.

not tax increases, although in September he was supporting a package of revenue measures. However, he would not rule out further support for tax measures to help to balance the budget. George Weeks, executive secretary to the governor, explained Milliken would review the various options for budget cuts, weigh their severity and their implications, discuss the impact with department directors, and then decide whether to seek some revenue measures if he decides the cuts would be too deep.

Bryant said his caucus would look very unfavorably at increasing taxes in a lame-duck session. Other Republicans noted the caucus took that position in September, arguing voters should have such information before the election. Republicans have insisted they would not support any tax increases in the last weeks of the legislative year. Members of the Democratic caucus would be reluctant to supply all the votes for tax increases and believe they must follow what they see as voter sentiment against taxes.

Uncle Lew from Lima Says: DEAR MISTER EDITOR: Clem Webster bring this clipping to the session at the country store Saturday night.

Actual, went on Zeke, if we keep turning farms into shopping centers and parking lots we won't need tractors, and for sure we won't be able to grow all that grain the Carter Administration has worked out a deal to sell China. This piece Zeke had saw said three million acres are lost every year. By 2000, at this rate, Florida won't be nothing but amusement parks, airports and highway cloverleaves, Zeke said, and 75 percent of all the farmland in New England will be paved over. Our Corn Belt states will lose 32 million acres.

Zeke Grubb reported that farm equipment stealing is big crime in this country, and getting bigger as the price of everthing farmers and ranchers need goes higher. Probable, Zeke said, that feller won't git his tractor back fer \$1,000, cause another farmer will be willing to pay the thieves \$5,000 fer it, knowing it's stole. Crooks can't make crime pay without buyers, Zeke said, and what we got to realize is that it takes us honest folks looking fer bargains "no questions ask" to keep them in business.

Yours truly, Uncle Lew. Nicotine, a known poison, is found in the breast milk of nursing mothers who smoke.

Week of Nov. 24-28 Monday—Sloppy Joe on bun, tater tots, fresh vegetable munchies, fresh fruit, milk. Tuesday—Roast turkey with dressing, whipped potatoes with gravy, bread and butter, green beans, cinnamon applesauce, chocolate eclairs, milk. Wednesday—Homemade deluxe pizza, carrot and celery sticks, fresh fruit, milk. Thursday—No school. Friday—No school. Subscribe today to The Standard.

J. Prohaska With Strong EMU Forensics Team

"I have to believe that on paper, with our students and coaching, we're one of the strongest teams in the nation, if not the strongest." That's the assessment of Dennis Beagen, director of forensics at Eastern Michigan University, as the forensics team starts preparing to seek its sixth consecutive national title.

is very enthusiastic about. He singled out three of those recruits—Sherry Katz, Rick Green and Marty Cuff—as being key elements on the new team. The strength of the students combined with "excellent graduate students" who coach the team promise an excellent year, Beagen said. The focus of the coming year, as it has been for the past several years, will be on having student quality for participation in the national tournament by competing individual tournaments; rather than on having the team win tournaments each week-end. To qualify for the national tournament, a student has to place as a finalist at any one of a number of sanctioned tournaments during the year. Since many Eastern students compete in anywhere from three to six events, they will be trying to qualify each of their events during the year.

Julie Prohaska, daughter of Mr. and Mrs. David Prohaska of 14580 Stofer Court, Chelsea, is beginning her third year with the EMU forensics team. A junior at Eastern, Prohaska is majoring in political science and speech. She placed fifth in informative speaking at last year's national tournament and also was a quarter-finalist in rhetorical criticism. She is a member of the Stoic Society, works as a tutor in the EMU Political Science department and is the past recipient of an EMU Campus Leader Award. Prohaska is a graduate of Chelsea High school.

Bowling Green will be the site of the 1981 national championship tournament, which will be held April 24-28. Beagen said this will be a key year for recruiting, since the team will lose six graduate students and 14 seniors to graduation in April. But the quality of the Department of Speech and Dramatic Arts at Eastern should make that recruiting job fairly easy, he said. "We're considered to have one of the top speech, interpretation and theater programs in the nation," Beagen said. "If people want to know why we're successful, it's because of the quality of the department."

Subscription Order Blank (I) _____ would like a subscription to The Chelsea Standard to be sent to Name _____ Address _____ City _____ State _____ Zip _____ Enclosed is \$8.00 for a one year subscription to be sent within Michigan, or \$10.50 to be sent outside of this state. [] Please send notice of expiration to: _____

Wedding Invitations We invite the bride-to-be to examine our wide selection of socially correct Wedding Invitations and accessory items, in traditional and contemporary styles. Special handling available for fast service.

The Chelsea Standard Phone (313) 475-1371 300 N. Main St., Chelsea

HOVER SWEEPS AMERICA SALE As Seen on TV Now Only \$229.95 SAVE \$50 Big 2-Speed Motor 16-Qt. Bag Automatic Carpet Adjustment Quadriflex Agitator Twin Lamp Headlight Self-propelled CONCEPT ONE™ Cleaning System Now Only \$69.95 SAVE \$20 Powerful Motor All-Steel Agitator 4-Position Carpet Selection Replaceable Brushes Big Disposable Bag Tools Available Model U4127 Convertible Upright Celebrity™ IV Vacuum Cleaner With Powermatic™ Nozzle Now Only \$129.95 SAVE \$20 1.7 Peak Horsepower Motor All Tools Included 2 Motors 14-Qt. Disposable Bag

Make those Pumpkin Pie Crusts with whole wheat flour.



**RIVENDELL
NATURAL
FOODS**
3212 ALPINE
DEXTER, MICH 48130
426-2549
(Across from the Farmers' Market)

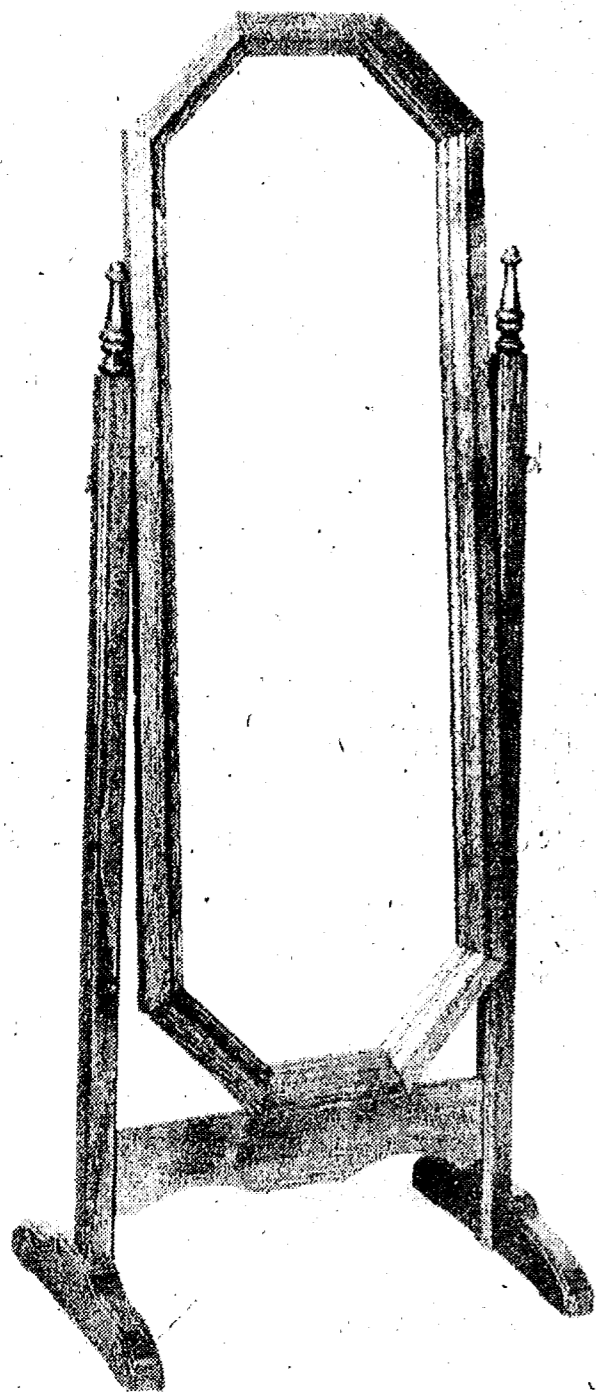

1094 FLOOR CHEVAL MIRROR

A full length looking glass for the bed, bath, or dressing areas. Incomparable styling in solid pine with plate glass mirror. Antique cast iron drop pins lock the mirror into position.

SIZE: 23 1/4 x 18 x 63

FINISH: Mountaineer Honey or Mountaineer Rustic

THREE MOUNTAINEERS, INC. ASHEVILLE, NC

Stop in and see our new shipment of wooden accent pieces in our newly remodeled store.

Dayspring Gifts

116 S. Main St., Chelsea Ph. 475-7501



Mr. and Mrs. Lester Janish

Melissa Wright, Lester Janish Wed at Congregational Church

The Congregational Church of Chelsea was the setting for the wedding of Melissa Wright and Lester Janish on Saturday evening, Nov. 8. The bride is the daughter of Mr. and Mrs. Donald Wright of Chelsea. The bridegroom is the grandson of Mr. and Mrs. Leslie Landwehr of Manchester. The Rev. Carl Schwarm officiated the 5 p.m. ceremony.

Honor attendants were the bride's sister, Mrs. Rodney Houle of Chelsea, and Brad Frey of Manchester, a friend of the bridegroom. Serving as bridesmaid was Mrs. Jason Josaitis of Taylor, cousin of the bridegroom.

Ushers included Bob Padley of Manchester, friend of the bridegroom, Richard Janish of Brooklyn, brother of the bridegroom, and Rodney Houle of Chelsea, brother-in-law of the bride.

Flower girl was the bride's niece, Kristy Ann Houle of Chelsea, while Joey Williams of Chelsea, a friend of the bride, served as ringbearer.

Immediately following the ceremony, a reception was held at the UAW Hall in Chelsea.

Robin Wright and Ruth Whitley hosted the reception.

The bride's aunt, Mrs. Allan Elsass of Saline, cut the wedding cake while Cathy Marqueler of Saline, a friend of the bride, poured punch. The bride's cousin, Kimberly Whitehead of Pinckney, attended the guest book.

The newlyweds will reside in Chelsea.

Unusual Careers For Women Will Be Explored

Washtenaw Community College will offer an afternoon information session for women regarding non-traditional career possibilities on Friday, Nov. 21. It is designed to help women interested in learning more about these through discussion with women already involved in a particular type of work and through films.

The session will begin with a buffet lunch in the Culinary Arts Dining Room of the school. It is offered at no charge and will be followed by a keynote address by Ann Arbor attorney Jean King.

Information sessions will then be offered concerning careers for women in fields such as carpentry, electronics, aviation, quality control, commercial art, printing, accounting, police and correctional work, welding and machine handling as well as others. Film showings will also take place.

The session is open to all interested women at no charge and will be held from 12 noon until 5 p.m. Questions regarding the event should be directed to WCC staff at (313) 973-3464.

Babies born to smoking mothers generally weigh less and are smaller in size.

Engineering Aptitude Test Being Offered

The National Society of Professional Engineers is again sponsoring an aptitude testing program for high school students interested in pursuing engineering careers, Francis B. Manning, P.E., local chairman of the nation-wide testing program, announced today.

Among leaders in the engineering profession, there is continued national concern that able and talented high school students be encouraged to consider the study of engineering and its career potentials and that use be made of the potential for the engineering sciences that is evident among high school youth. It has been recognized that there is a need for a mechanism of early identification, recognition, and continued follow-up guidance of young people with potentials for engineering.

Accordingly, the Junior Engineering Technical Society (JETS) conducts a testing program to focus the attention of high school students, parents, educators, and counselors on these needs and opportunities. This program is known as the National Engineering Aptitude Search (NEAS).

Principal feature of NEAS is an aptitude testing program that is specifically for use in this JETS program. It seeks to identify talented students in grades 9-12 whose performance on the NEAS tests indicates the likelihood of their success in future engineering studies.

Last year more than 70 area students took the NEAS test. The results from that test indicate a strong potential for many future engineers in our area.

This year's test will be conducted at the Chrysler Center on the North Campus of the University of Michigan in Ann Arbor on Jan. 17, 1981 from 9 a.m. to 12 noon. Deadline for applications is Nov. 14. There is a small charge for the test.

For applications and more information, students should contact their high school guidance counselor.

EMU Fashion Merchandising Class Plans Craft Sale

The fashion merchandising class at Eastern Michigan University will present two four-day periods of special events including demonstrations, craft displays and boutique at Roosevelt Hall on the EMU campus.

Between Nov. 10 and 14 and then resuming on Nov. 17 and running until Nov. 21, the fashion merchandising students will hold this non-profit event, selling various items including books, records, clothes and Christmas ornaments that have been donated by Ypsilanti-area merchants.

Hours for the EMU bazaar are 9 a.m. to 3:30 p.m. daily; Thursday, Nov. 13 and Monday, Nov. 17, it will be open until 7 p.m.

Telephone your club news to 475-1371

Glacier Hills Seeks Approval on Licensing As Home for Aged

Glacier Hills, 1200 Earhart Rd., Ann Arbor, has asked the state to approve relicensure of 225 home for the aged beds.

Previously known as The Lutheran Retirement Center, Glacier Hills was licensed as a home for the aged until December 1977. The license was allowed to expire for lack of use, since residents who required any level of care were admitted directly to the nursing home.

Glacier Hills now wishes to provide staff nursing to residents remaining in their apartments, eliminating the need for admission to the nursing home in some instances.

Currently, there are 230 apartment residents in Glacier Hills. There would be no cost to the project, which could become effective upon approval.

In keeping with state and federal regulations requiring state approval and action by the local health systems agency board prior to change in service, Glacier Hills has applied for a certificate of need. The application is on file with the Michigan Department of Public Health, Division of Health Facility Planning and Construction.

The first REA electrification line in Michigan, which was in the Mason-Dansville area, was established largely through the leadership of George W. Bissell, the first dean of engineering — 1907 to 1929 — at Michigan State University. Bissell will be honored with a new portrait which will be hung in MSU's Engineering Building.

Chamber Orchestra Performs

On Saturday, November 15, the Chelsea High School Chamber Orchestra played its premiere performance at the Thanksgiving Dinner for the Chelsea senior citizens. The group, led by Mr. Miller, played a variety of selections ranging from a minuet by Boccherini to a 1922 fox trot entitled "Thoroughly Modern Millie."

Members of the Chamber Orchestra are Katie Ullman, Shari Weber and Lauria Hines, first violins; Margie Peterson, Jeff Cox, Jeff Koepfle and Gretchen Vogel, second violins; Carrie Parkins, viola; Sara Ullman and Tom Mull, cello; and Mary Kay Poljan, bass.

Money earned by the Chamber Orchestra goes toward the funding of the Toronto trip planned for the Chelsea High School Symphony Orchestra.

Chiropractors Attend Convention in Florida

Warren and Linda Atkinson, doctors of chiropractic, from Chelsea, returned this week from an intensive four-day post-graduate seminar in Miami, Fla. The doctors participated in various study sessions devoted to recent developments, new technical procedures and practices in the chiropractic profession.

Please Notify Us of Any Change in Address

THIS THANKSGIVING, TREAT YOUR TRIBE TO A SPECIAL FEAST AT SCHULER'S.

An old-fashioned meal with all the trimmings. Call us now for reservations!

Schuler's

So many different ways to make you welcome!

ANN ARBOR
3600 Plymouth Rd. • 769-9400
Ask About Our Popular Family Buffet

HOLIDAY HARVEST WALLPAPER SALE

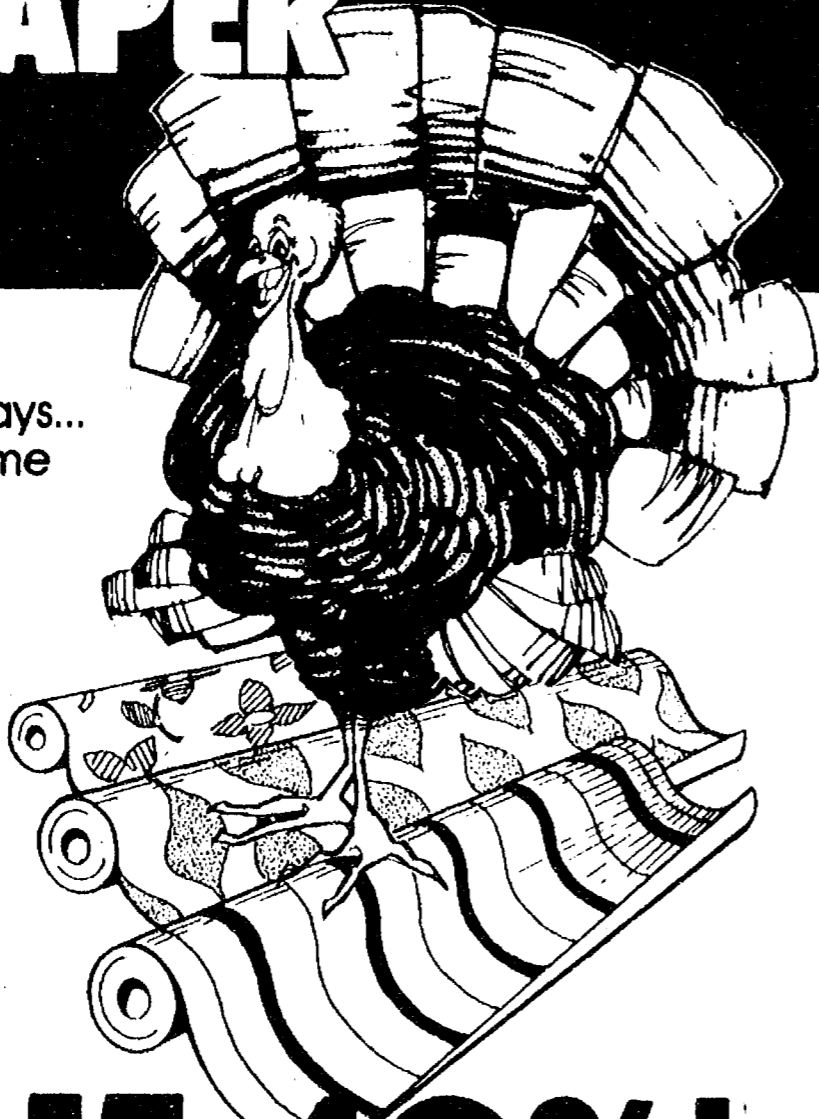

Just in time for the holidays... when you want your home to look the most inviting! Create a beautiful room at savings of 15-40%! Thousands of wallpaper patterns from America's foremost manufacturers. All first-quality, current lines. Hurry, while selection is best.

Sale ends November 26.

SAVE 15-40%!

Merkel

FURNITURE AND CARPET
MAIN STREET IN CHELSEA, 475-8621
Open Monday, Thursday and Friday 'Til 9
USE YOUR VISA, BANKAMERICARD OR MASTERCHARGE

For someone special. The special gift of Seiko Quartz.



No. GW014M
SEIKO Quartz Digital Calculator Alarm, yellow top/stainless steel back, black dial, eight digit calculator performs addition, subtraction, multiplication, division and calculates percentages. Alarm can be set to ring daily and for hourly time signals, water resistant, HARDEX mar-resist crystal. No. GW013M
Same as above in stainless steel.



No. XU322
Lady SEIKO Ultra-Thin Dress Quartz. Yellow top/stainless steel back, gilt dial, HARDEX mar-resist crystal, lizard strap.

Winans Jewelry

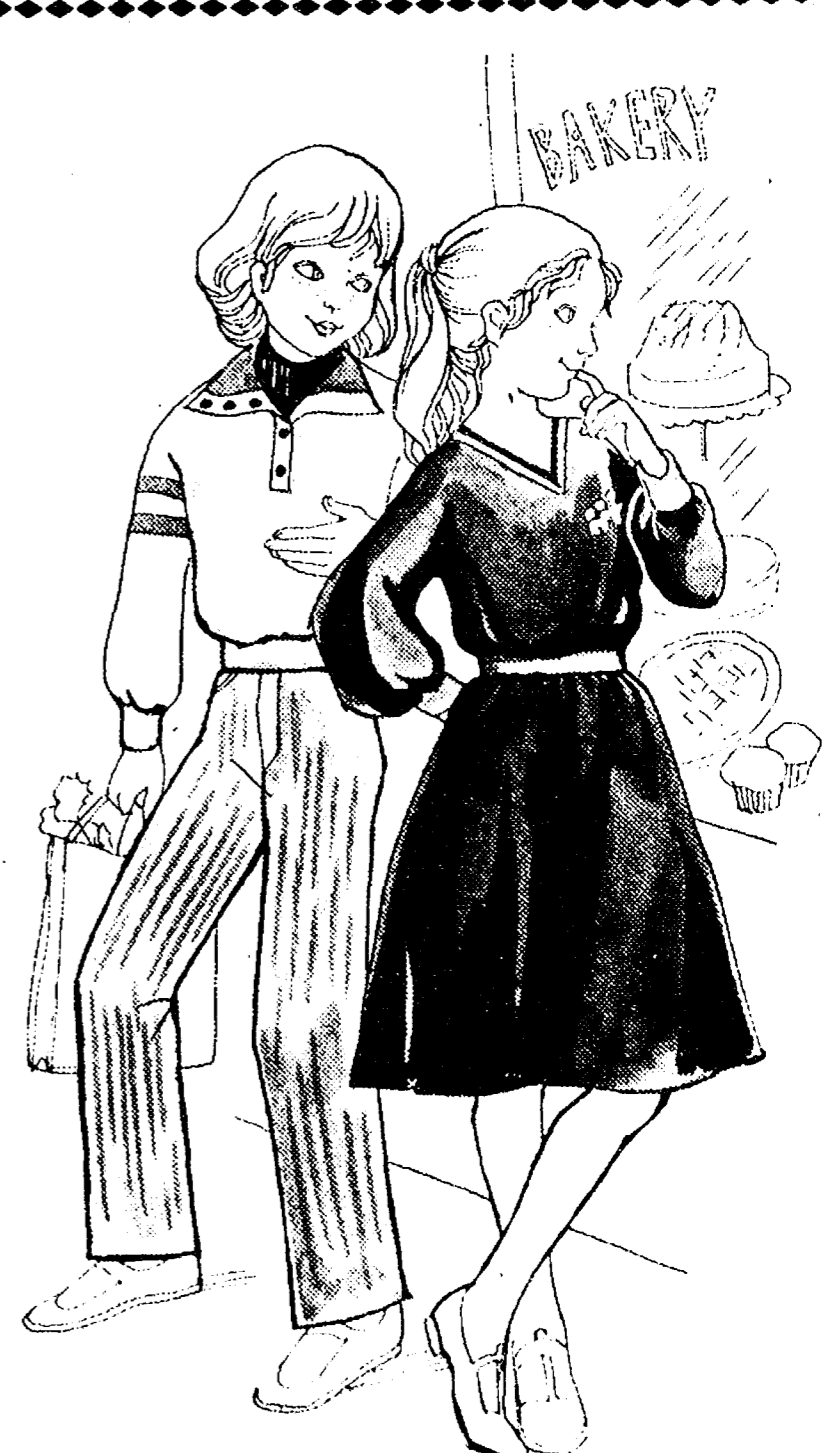

bigger Health-tex
has the most delicious looks of the season
VOGEL'S



VIC VERCHEREAU, beams after being presented the American Farmer Degree by Doug Rinker, National President of the Future Farmers of America. The award, presented to Verchereau at the 53rd National FFA Convention held in Kansas City, Mo., last week-end, is the highest degree of membership in the FFA organization. It was presented to a total of 781 national members during ceremonies at last week's convention.

Victor Verchereau Granted National FFA Top Honor

On Sunday, Nov. 9, Victor J. Verchereau of Chelsea traveled to Kansas City, Mo. for the Future Farmers of America National Convention. As president of the Michigan state FFA, he went to the convention as a candidate for the national FFA presidency.

On Thursday, Nov. 13, Verchereau received the American Farmer Degree at ceremonies held during the 53rd National Convention of the FFA. He was one of 781 FFA members selected to receive the American Farmer Degree, the highest degree of membership in the organization. As a holder of the American Farmer Degree, he joins a select group representing about one percent of all the nation's FFA members.

Verchereau is the son of Joseph E. Verchereau and lives at 10397 Hadley Rd.

Each American Farmer Degree recipient is presented a gold key and certificate in recognition of their accomplishment among the nearly one-half million FFA members across the country. They also receive a cash award for traveling to Kansas City and attend a special breakfast in their honor. The American Farmer program is sponsored through the National FFA Foundation by Amoco Oil Co. of Chicago, Ill.; J. I. Case Co. of Racine, Wis.; the Chevrolet Motor Division, General Motors Corporation of Warren; Pioneer Hybrid International, Inc. of Des Moines, Ia.; Production Credit Association throughout the United States, and the 12 Federal Land Banks of the United States.

The American Farmer Degree is the highest degree of membership in the FFA. It is presented only by the National Organization of the Future Farmers of America to members who have demonstrated exceptional agricultural and leadership ability. State FFA Associations may submit candidates for the American Farmer Degree based on total FFA membership in the state. The 781 members awarded the American Farmer Degree this year represent the highest achievement of more than 481,678

FFA members in almost 9,000 high school vocational agriculture departments.

All the FFA members who receive the American Farmer Degree begin as "Greenhands." After at least one semester of vocational agriculture, members may be advanced by the local chapter to the degree of "Chapter Farmer." The third degree, that of "State Farmer" is presented by the State FFA Association. Only students who have earned the State Farmer Degree are eligible for the American Farmer Degree. Each advancement is based on proficiency in combining classroom learning, practical "hands-on" experience and leadership.

In addition to having earned the State Farmer Degree, candidates for the American Farmer Degree must have been active members of the FFA for at least three years. They must have completed all of the vocational agriculture instruction offered in their high school. American Farmer applicants must also have earned at least \$1,000 by their own efforts.

Vic Verchereau fulfilled each of these requirements. In the Chelsea FFA Chapter, he has served as junior vice-president, chapter treasurer and president. Later, he went on to serve as his region sentinel.

In high school, Verchereau became captain of his football team, was voted most representative, most spirited and friendliest of his senior class. He was also one of the commencement speakers for his 1978 graduating class.

He enjoys being a part-time Sunday school teacher and usher and is currently a student at Washtenaw Community College. He hopes to transfer to Eastern Michigan University to pursue a business career.

The National FFA Convention at which he took part is an annual event of the Future Farmers of America and is carried out in cooperation with the U.S. Department of Education. This year more than 20,000 FFA members, vocational agriculture teachers, parents and guests took part in

the meetings held in Kansas City yearly since the FFA was founded there in 1928.

Deer Hunters Exhaust Stock Of Licenses

(Continued from page one)

As of Tuesday morning, the only place in the area that one could acquire a deer license was at Sugar Loaf Lake, though even their supply was all but gone. Chelsea Hardware reported that they had ordered additional licenses immediately following their sell-out on Saturday.

According to the Conservation Department, it is definitely a good season with many good sized bucks to be had. "The deer kill this year is better than in the past few years," commented Conservation Officer Craig Wales, "and there have been no reported hunting accidents in Washtenaw county." Still, statewide, a number of hunting related injuries and fatalities have resulted from the annual deer season as hunters en masse have invaded the wild.

With every deer season, though, some hunters remain phenomenally greedy. "There are plenty of violations," explained Officer Wales, citing incidents of illegally tagged and illegally killed deer. On Monday, just two days after the season had opened, Conservation Officer Macomb retrieved six illegal deer that were hanging in the garage of a Lodi township man. According to Officer Wales, the department had received an anonymous complaint about the above episode prior to their impounding of the animals. The incident remains under investigation.

William Bott Promoted With Ann Arbor Trust

William J. Bott has been elected to the position of 2nd vice-president and branch manager of the Ann Arbor Trust Co., it was announced by George H. Cress, president.

Bott, who heads the Trust Company's Chelsea Banking Office, joined the firm in June of 1978. Prior to that time he served as director of the Ann Arbor Chamber of Commerce for 16 years. Bott also directed the Chamber of Commerce in the communities of Niles and Three Rivers. In addition, he has been associated with Caldwell & Reinhart Co., realtors.

Involved in civic activities, Bott is a member of the Board of Directors and the Budget Committee of the Chelsea United Way. He is also a member of the Advisory Board of the St. Louis School, the Steering Committee for the Chelsea Chamber of Commerce and he belongs to the Kiwanis Club.

Bott was instrumental in the establishment of Washtenaw Community College and served as trustee and treasurer of the board. He also served as secretary and commissioner on the Ann Arbor City Planning Commission.

Bott earned a Bachelor of Science degree from Indiana University and is also a graduate of the Institute of Organizational Management.

Cigarette smoking is estimated to be related to about one-fourth of all cancer deaths.

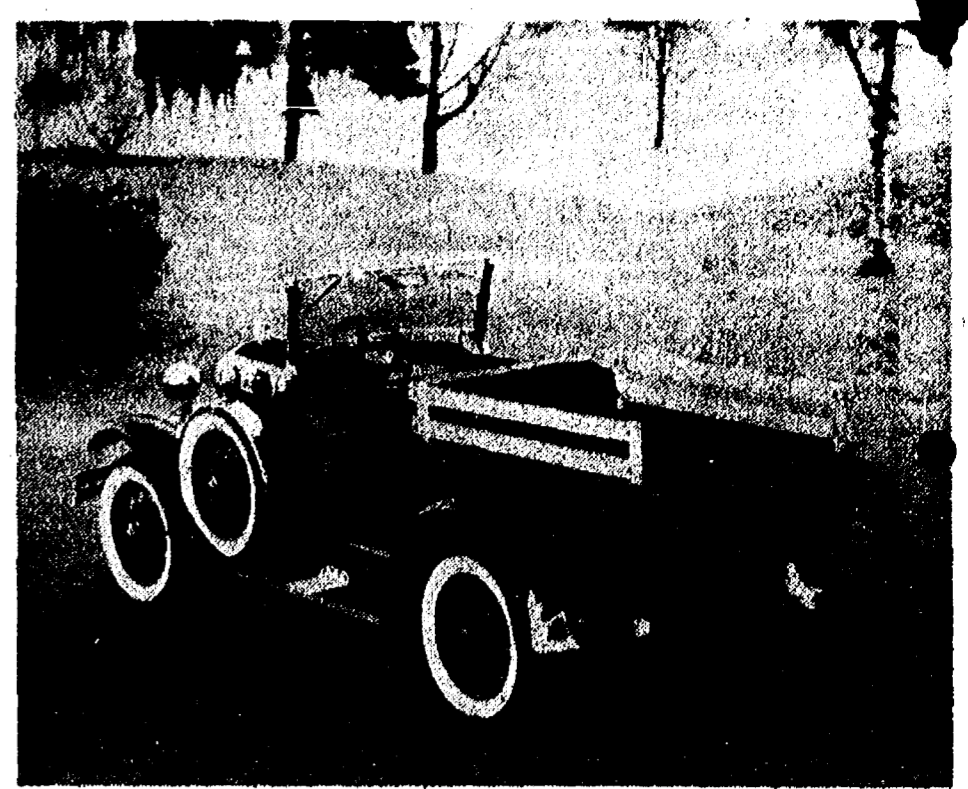

Model A Roadster Pick-Up in Production

Still riding the success of its replica of the 1928-29 Model A Roadster, the Model A & Model T Motor Car Reproduction Corp., has introduced a Model A Roadster Pick-up Truck.

First showing for the popular vehicle came at the corporation's Battle Creek, Assembly Plant. The pick-up is powered by the same 1980-81 Ford drive-train that forms the base of the Model A Roadster. Optional items include the wooden side rails on the truck bed for delivery use; and a camper-sleeper adaption.

The pick-up has a suggested retail price of \$11,995. Delivery of the first units will start this month.

The pick-up and Model A Roadster reproductions are available through Palmer Motor Sales, Inc. the franchised dealer for this area.

CUB SCOUTS

PACK 455, DEN 1— Doug Massy carried the Den 1 flag and Jimmy Alford carried the American flag. We had refreshments and painted our bird feeders. We played a game and had fun. Then, we went home.

Joseph Beaudoin, scribe

Per-capita cigarette consumption in 1979 fell to the lowest level since 1957.

THE FAIRMONT ADVANTAGE. IT MAKES A WORLD OF SENSE ...AND DOLLARS. \$6303*

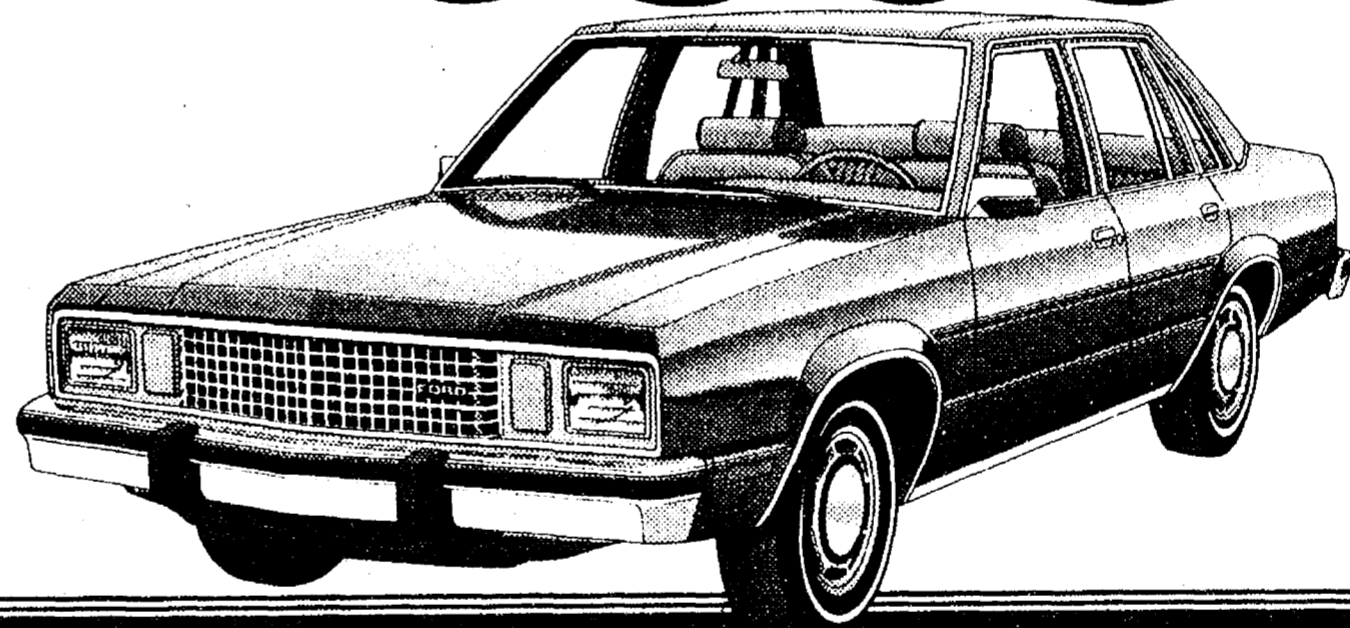

BEAUTIFULLY EQUIPPED:

- AM radio (may be deleted for credit)
- Front power disc brakes
- Rocker panel molding
- Body-side molding
- Window frames
- Steel-belted VSW tires
- Deluxe seat covers
- Deluxe seat belts
- Rub strips (front & rear)

FAIRMONT 4-DOOR HAS HIGHER EPA ESTIMATED MPG THAN CHEVY CITATION, MORE ROOM THAN CHRYSLER'S K CAR 4-DOOR SEDAN AND A STICKER PRICE HUNDREDS LESS THAN EITHER.**

COMPARE!

\$6771*	Sticker price Citation 4-dr.
\$6303*	Sticker price Fairmont 4-dr. comparably equipped
\$ 468	FAIRMONT ADVANTAGE
\$6838*	Sticker price Chrysler K Car 4-dr.
\$6303*	Sticker price Fairmont 4-dr. comparably equipped
\$ 535	FAIRMONT ADVANTAGE

*Manufacturer's suggested retail price. Title, taxes and destination charges extra.

MORE LUGGAGE AND TOTAL ROOM THAN X AND K 4-DOOR SEDANS.

Fairmont is simply more car than either of its higher priced 4-door competitors, according to the 1981 EPA interior volume index.

HIGHER EPA EST. MPG THAN ANY STANDARD GM X CAR.

Fairmont beats both X car sedans and wagons in est. mpg, based on a comparison of models with 4-cylinder engine and manual transmission. For comparison, your mileage may differ depending on speed, distance and weather.

23

EPA EST. MPG

MORE ROOM AND GREAT VALUE IN WAGONS, TOO.

No K wagon or X hatchback matches the cargo room of the Fairmont wagon, according to the 1981 EPA interior volume index.

PREMIER CHECKING

The Checking Account That Earns Interest

Coming Soon

ANN ARBOR TRUST
THE BANK OF TRUST
CHELSEA BANKING OFFICE • 475-9154
1478 Chelsea-Manchester Road • Member FDIC

'81 FORD FAIRMONT. IT MAKES A WORLD OF SENSE.



ORDER YOUR OFFICIAL DETROIT LIONS JACKET AND CAP AT YOUR PARTICIPATING FORD DEALER.

Hurry! This is a limited NFL offer. Order coupons available at your Ford Dealer.

PALMER MOTOR SALES, INC.

224 S. Main St.

Chelsea, Mich.



BOY SCOUT'S AWARD OF MERIT was bestowed upon this gentleman last Thursday in Saline. Otis Titus, 78, of Chelsea, was the proud recipient of this honor, following many dedicated years of service to Chelsea area Boy Scout

troops. With the encouragement of his grandsons, Robert and William Burgess, Otis became involved with Boy Scouts following an illness and seven operations that had forced him to retire from his plumbing business.

Otis Titus Granted Scout District's Award of Merit

On Thursday, Nov. 13, Chelsea's own 78-year-old Otis Titus, 710 Taylor St., received the District's Award of Merit, from the Munhake District of the Boy Scouts. He was one of three men awarded this honor in Saline following his many years of dedication to the Boy Scout programs in the area. The other two recipients are residents of Saline.

Mr. Titus' Boy Scout history stretches back to his Detroit childhood and, interspersed with other occurrences, continues on to this very day. When he was 16, he met a young lady at his family's cottage on Sugar Loaf Lake; at age 30, she became his wife. By the age of 17, he was his father's apprentice in a plumbing business, which eventually became his life-long occupation.

After his marriage, Titus and his wife moved to 710 Taylor St., his present residence. At the same time, he and partner Floyd Rowe, operated a plumbing business. Too, Mr. Titus was one of the first members of the Chelsea Rod and Gun Club. As a former member of the Chamber of Commerce, he was given partial responsibility for Alma Pierce's donation of land for present-day Pierce Park.

Mr. and Mrs. Titus gave birth to a daughter, Mary Ann. She was later married and moved nearby.

Continuing to work beyond the typical retirement age, Titus was stricken with a severe health problem and following seven con-

secutive operations, his busy, hard-working life became suddenly idle.

But, rather than just sitting back, Mr. Titus, with the encouragement of his two grandsons, Robert and William Burgess, became a volunteer Scouter. Utilizing his years of Scouting experience, he assisted his grandchildren in becoming Eagle Scouts.

The Scouting story begins as such. In 1969 and 1970, Titus entered Pack 455 as a committeeman. By 1971, he had become Webelo Leader, a post he continues to retain. Too, in 1978 and 1979 he also served as Pack Committee Chairman.

But that's not the extent of his Scouting career. In 1972 and 1973, he registered as committeeman for the Kiwanis-sponsored Troop 476 and from 1974 through the present, he has been the Troop Chairman.

He also served as Scoutmaster of Troop 451 from 1974 through 1977. This Knights of Columbus-sponsored troop was made up of residents of St. Louis School and one of Mr. Titus' grandsons had based his Eagle project on bringing quality scouting to those mentally handicapped scouts.

In old Iroquois, he was District Vice-Chairman under Mike Maloney. When the group met at Wiley school, he served as District Roundtable Webelo Leader Chairman. He handled the Webelo section of many Cub

Scout training courses and Pow Wows. He was a loyal and active member of the District Committee for a great many years.

Referring to his nine-year chairmanship of Troop 476, Otis Titus has consistently assisted his scouts in whatever area they require. Though he is unable to attend overnight camp, he has been known to drive to Camp Kanesatake each morning to spend the day with the troop. His troop found paper drives to be the norm as opposed to the exception, a continual event that involved the entire village.

With more time to spend, Titus became a member of the Chelsea Historical Society and was later appointed to the Village Historical Commission. He was solely responsible for the research that led to the declaration of the Glazier Building as an historical site. In addition, he voluntarily worked on the maintenance of his church.

His 10 years as a Webelo leader has made this Scouter invaluable to the boys of the district. As both leader and troop chairman, Titus was interested in the transition from Cubbing to Scouting. He created his own manner of making the change from one group to the other. It is as follows. The Den Chief would remove the Webelo's neckerchief and declare that he was no longer a Webelo. From there, the boy would be welcomed with a Scout handshake by a local Scout, followed

8th Grade Cagers Lose to Tecumseh

Last week, the 8th grade girls basketball team went to Tecumseh for their final game of the season. The Bullpups went there with great determination in hopes of avenging a 28-12 trouncing earlier in the season. "The girls played their best game of the season until they got into foul trouble with one minute left in the game," commented Coach Vogel.

Chelsea came out with excellent defense, combined with fine shooting, to take a 15-10 lead into half-time. Tecumseh came back in the third quarter to tie the game up. The fourth quarter was a well played six minutes of basketball in which Chelsea held the lead until the last 45 seconds of play. Fouls took their toll and the Indians capitalized with six points and a 30-25 win.

High scorers were Beth Unterbrink with seven points and Joann Tobin with six points. Kelly Hawker and Sam Collinsworth scored three points each while Stephanie Grant and Tina Paddock contributed two points apiece.

"This year's team was composed of 19 members who started out and stuck with the whole season, worked hard and were en-

thusiastic and fun to work with," explained Coach Vogel. The team was composed of Tina Paddock, Gayla Bauer, Laura Koeppele, Kim Harden, Rachel Schnell, Cindy Issel, Liz Kincer, Laura Anderson, Becky Finch, Stephanie Grant, Sam Collinsworth, Chris Hegadorn, Dawn Olson, Sarah Comeau, Kelly Hawker, Joann Tobin, Maryann Richardson, Beth Unterbrink, and Anne Weber.

High total season scorer was Beth Unterbrink with 78 points, followed by Kelly Hawker with 42, Joann Tobin with 37, Anne Weber with 20 and Sam Collinsworth with 15.

Jaycees Plan Projects for Christmas

Each year, the Chelsea Jaycees have a busy month in December. In addition to activities with family and friends in preparation for the holidays, the chapter conducts two of its most satisfying projects.

Needy Kids Christmas and Fatherless Boys Tree projects are activities that the Chelsea Jaycees carry out each year. For the family that is suffering financial difficulties, the Jaycees reach out to be sure that children in the family are able to select gifts for brothers, sisters and parents. The child may even get a needed pair of gloves or booties for him or herself.

The Fatherless Boy Tree project is conducted early in the month. It begins with a trip out for breakfast, a drive in the country to a Christmas tree farm, maybe a snowball fight and a trip home with a Christmas tree and perhaps, a renewed feeling for the spirit of the season. This project is intended to provide fatherless boys in the area with some direct contact, time and experience with a man in a social situation. Many times the boys meet friends and may possibly encounter men they have seen before. Hopefully, they feel a little better from the experience.

Local merchants have been very, very generous and increasingly involved in these endeavors. Annually, the Jaycees have covered the resultant costs with various fund-raisers held during the year.

This year, there will be two 50/50 game nights sponsored by the Jaycees with one-half of all proceeds going toward the costs of their children's projects. These events will take place on two Fridays, Nov. 28 and Dec. 12 at Sylvan Township Hall. For further information, please call Bob Meyer at 475-2796.

Youth Arrested

(Continued from page one)

Judge Kenneth Bronson's absence. Charged with larceny and breaking and entering, Beyer, who had been released earlier on personal recognizance bond awaiting sentencing for at least one other count of breaking and entering, was again released on the same type of bond. Beyer's double release on personal bond is against the law. According to Police Chief Robert Aello, anyone who has been released on personal recognizance bond and is awaiting sentencing cannot be released on it a second time.

Beyer was bound over to Circuit Court Tuesday, Nov. 18 and is currently in the Washtenaw County Jail, being held on \$5,000 bond.

by the presentation of a Scout neckerchief. After this ceremony, the Webelo leader would give each boy a hand-made copper arrow color coded with stripes that represented his Cubbing achievements.

In such positions as Webelo Leader, the longevity of the retiree is in vivid contrast to the brevity witnessed in most packs. Perhaps, the continuity provided by men of Titus' years could lead to a more quality-oriented Cubbing and Scouting program.

Otis Titus has proved that this is quite possibly the case; by providing one of the best Webelo programs in the United States.

Students Boost Smoke-Out Day

National Smoke-out Day, Thursday, Nov. 20 got an added push from Chelsea High school students on Wednesday, Nov. 19. Members of the Student Council traveled to both South and North Elementary schools to present an anti-smoking skit to faculty and students.

The short presentation dealt with a "big, bad wolf" that tried to blow down a house. He couldn't. He smoked and was subsequently, short of breath.

Student Council representatives passed out literature from the American Cancer Society that attempted to sway children from peer pressure that could lead to cigarette smoking. Too, they passed pledge cards out to the students to take home to their parents, all in the hopes that if

parents could refrain from smoking on Smoke-Out Day, they might be able to quit permanently.

Back at the high school, anti-smoking posters were put up and anti-smoking buttons were given to students to wear throughout the day.

All these activities, co-sponsored by the Washtenaw County branch of the American Cancer Society, were carried out by Chelsea High school students in hopes of eliminating the possibilities and prevalence of elementary, middle, and high school smoking.

Please Notify Us of Any Change in Address

LITTLE ROOSTER

RESTAURANT & LOUNGE
11485 N. Territorial Rd.
(Corner Dexter Townhall Rd.)

CARRY-OUTS 426-8668

PIZZA - FRIED CHICKEN

<p style="text-align: center;">Tuesday Special</p> <p style="text-align: center;">PRIME RIB DINNER \$6.95</p> <p style="font-size: small;">Served with Tossed Salad and Ranch Fries 4 to 8 p.m.</p>	<p style="text-align: center;">Friday Special</p> <p style="text-align: center;">OCEAN PERCH DINNER</p> <p style="font-size: small;">All you can eat - 4-8 p.m. \$5.95</p> <p style="text-align: center;">Live Entertainment JIM ROMINE and The Lakers Dancing 9:30-1:30</p>
<p style="text-align: center;">Wednesday Special</p> <p style="text-align: center;">LADIES NIGHT ½ off on all mixed drinks</p> <p style="text-align: center;">CHICKEN DINNER with cole slaw, ranch fries \$5.45</p> <p style="font-size: small;">4 to 8 p.m.</p>	<p style="text-align: center;">Saturday Special</p> <p style="text-align: center;">10-OZ NEW YORK SIRLOIN \$7.95</p> <p style="font-size: small;">Served with Tossed Salad and Ranch Fries</p> <p style="text-align: center;">Live Entertainment JIM ROMINE and The Lakers Dancing 9:30-1:30</p>
<p style="text-align: center;">Thursday Special</p> <p style="text-align: center;">SPAGHETTI DINNER \$4.50</p> <p style="font-size: small;">All you can eat - 4-8 p.m.</p>	<p style="text-align: center;">Featuring Sunday</p> <p style="text-align: center;">SURF & TURF</p> <p style="text-align: center;">New Zealand Lobster Tail, 5-Oz. Sirloin Steak</p> <p style="font-size: small;">Served with Baked Potato, Tossed Salad \$12.95 2 to 10 p.m.</p>

PHONE 426-8668
Tues., Wed., Thurs. 4 to 11:30
Fri. 4-2 Sat. 2-2 Sun. 2-10

FEATURING FINE FOODS

LITTLE ROOSTER

LUNCHES - DINNERS - COCKTAILS

Jiffy market

Big Enough To Serve You... Small Enough To Know You!

<p style="text-align: center;">HOURS: 7 DAYS A WEEK 7 a.m. to 10 p.m.</p>	<p style="text-align: center;">WE ACCEPT U.S.D.A. FOOD STAMPS</p>	<p style="text-align: center;">SALE PRICES EFFECTIVE Thurs., Nov. 20 thru Sun., Nov. 23</p>
--	--	--

<p style="text-align: center;">FRESH MEATS</p> <p style="text-align: center;">U.S.D.A. CHOICE BEEF</p> <p style="text-align: center;">FRESH GROUND ALL-BEEF HAMBURGER \$1.59 <small>Hamburger you will enjoy</small></p> <p style="text-align: center;">CENTER CUT CHUCK ROAST lb. \$1.59</p> <p style="text-align: center;">ENGLISH CUT ROAST Chuck Cut Lb. \$1.69</p> <p style="text-align: center;">ARM ROAST lb. \$1.69</p> <p style="text-align: center;">RIB STEAK Large End lb. \$2.99</p>	<p style="text-align: center;">DEER PROCESSING</p> <p style="text-align: center;">★ CLEANING ★ CUTTING ★ GRINDING ★ WRAPPING ★ FREEZING</p> <p style="text-align: center;">\$25.00</p> <p style="text-align: center;">Per Deer For general cut, plus \$5.00 extra for skinning.</p>	<p style="text-align: center;">THANKSGIVING TURKEYS & POULTRY AVAILABLE</p> <p style="text-align: center;">FRESH PORK ROAST Boston Butt Lb. \$1.39</p> <p style="text-align: center;">FRESH PORK CUTLETS Lb. \$1.99</p> <p style="text-align: center;">FRESH PORK SAUSAGE lb. \$1.19</p> <p style="text-align: center;">FRESH PORK STEAK Lb. \$1.49</p>					
<p style="text-align: center;">OLD-FASHION SLICED SLAB BACON \$1.19 lb.</p>	<p style="text-align: center;"><small>Young, Tender, Sliced</small> BEEF LIVER 99¢ lb.</p>	<p style="text-align: center;"><small>MICHIGAN MADE</small> CHUNK BOLOGNA \$1.49 lb.</p>	<p style="text-align: center;"><small>COLBY - LONGHORN</small> STORE CHEESE Random Weights \$1.89 lb.</p>	<p style="text-align: center;"><small>FARMER PEET</small> LARD 2 lbs. \$1.09</p>	<p style="text-align: center;"><small>ECKRICH</small> SMOK-Y-LINKS 10-Oz. Pkg. \$1.29</p>	<p style="text-align: center;"><small>SALAY'S</small> VIENNA FRANKS \$1.89 lb.</p>	<p style="text-align: center;"><small>U. S. D. A.</small> BEEF STEW \$1.89 lb.</p>
<p style="text-align: center;">HEAD LETTUCE 59¢</p>	<p style="text-align: center;"><small>U. S. NO. 1</small> IDA RED APPLES 3 lbs. 49¢</p>	<p style="text-align: center;">FARM MAID DAIRY</p> <p style="text-align: center;">HOMO. FRESH MILK \$1.89 Gal.</p> <p style="text-align: center;">ORANGE JUICE 99¢ ½ Gal.</p> <p style="text-align: center;">COTTAGE CHEESE 89¢ 1-Lb. Ctn.</p> <p style="text-align: center;">LOWFAT MILK \$1.69 Gal.</p>		<p style="text-align: center;"><small>CAIN'S</small> POTATO CHIPS 1-Lb. Pkg. \$1.39</p>	<p style="text-align: center;"><small>UN-CLASSIFIED</small> MICHIGAN POTATOES 50-Lb. Bag \$5.49</p>	<p style="text-align: center;"><small>NABISCO</small> OREO COOKIES 15-Oz. Pkg. 98¢</p>	

GAS PUMPS & STORE OPEN 7 a.m. to 10 p.m. 7 Days a Week - U. S. Authorized Food Stamp Store - Daily & Sunday Papers

Swimmers of the Week



MARGIE RAWSON, left, has a lot of potential. According to her Coach Dave Johnson, "She swims all four competitive strokes quite well and will possibly be an individual scorer at the State Swim Meet. In addition, she is a member of both State qualified relay teams.

DONNA ALEXANDER is a senior at Chelsea High school. Coach Dave Johnson is convinced that she provides the needed depth for the swim team. Her specialties include the backstroke and freestyle.

Aquatic Club Raises Dual Meet Season Record to 4-0

Last Saturday, the Chelsea Aquatic Club raised their dual meet record to 4-0 with a solid victory over the Plymouth Canton swim team.

First-place finishes for Chelsea included: 8 and under boys medley relay, Karns, Weis, Girard, Adler; 8 and under boys 25 butterfly, Garth Girard—new CAC record; 8 and under boys free relay, Weis, Adler, Girard, Karns; 8 and under girls medley relay, Flintoft, Lewis, Balcolm, Johnson; 8 and under girls free relay, Seabury, Fletcher, Thiel, Vosters.

9 and 10 boys medley relay, Cattell, Lewis, Girard, Karns; 9 and 10 boys 50 butterfly, Darren Girard; 9 and 10 boys free relay, Cattell, Girard, Flanagan, Karns; 9 and 10 girls medley relay, Grau, Kuzon, Weis,

Seabury—new CAC record; 9 and 10 girls 50 butterfly, Sarah Weiss—new CAC record; 9 and 10 free relay, Hoffman, Weis, Forrester, Seabury.

11 and 12 boys medley relay, Degener, Pryor, Deroo, Coffman; 11 and 12 boys 50 butterfly, Mike Coffman; 11 and 12 boys free relay, Degener, Pryor, Deroo, Coffman; 11 and 12 girls medley relay, Stephens, Cattell, Colombo, Nickles; 11 and 12 girls 50 butterfly, Paula Colombo.

11 and 12 girls free relay, Cattell, Stephens, Nickles, Colombo; 13 and 14 boys medley relay, Ramsey, Merkel, Colombo, Hoffman; 13 and 14 boys 50 butterfly, John Hoffman; 13 and 14 boys free relay, Ramsey, Merkel, Colombo, Hoffman; and, 13 and 14 girls 50 butterfly, Becca Lee.

The club's next meet will be at Willow Run on Monday, Dec. 1.

Warm-up will be at 5 p.m. and the meet will begin at 6 p.m.

Fire Dept. Answers Four Calls

Within the past 10 days, the Chelsea Fire Department has made a total of four runs. Three of the four calls answered were fire calls while the fourth dispatched a rescue squad only.

On Sunday, Nov. 9, firemen were called to extinguish a leaf and woodpile fire located at 200 N. Freer Rd. The next day, Monday, Nov. 10, found firemen assisting a woman who had fallen at 725 W. Middle St. All was quiet until Thursday, Nov. 13 when the Chelsea Fire Department put out a grass fire set by a trash barrel at 11153 Boyce Rd. Finally, on Friday, Nov. 14, the volunteer department was called to the scene of a chimney fire at 8636 Plainwell Dr., Half Moon Lake.

All four incidents were taken care of promptly; no serious damage or injuries were reported.

Cigarette smoking:

—Raises the blood pressure 10 to 20 points.

—Blocks the filtering activity of the lung's air sacs, thus permitting cancer-causing materials to collect.

—Restricts the blood vessels and breathing movements of unborn babies in women who smoke, while also reducing the oxygen level of their blood.

—Drives up the level of fatty acids in the blood which may cause the deposit of artery-clogging plaques.

—Causes allergic reactions in many non-smokers.

Cagers Open Scrimmage to Public Tonight

(Continued from page one)

dy Krichbaum—will make up the 1980-81 CHS varsity basketball team.

The biggest over-all plus for the team is their hard work and exceptional practices. These players can do more than their predecessors and the guards have good agility. In total, the team can shoot well from the outside and can run frequent and different combinations than other teams.

The most questionable aspect characterizing the squad is their inside play. Rebounding is a definite question mark while the success of the season hinges on the quality of defense. If the cagers can mold themselves into a strong defensive unit, the season outlook is favorable.

Coach Raymond explained that this year's team will utilize the same brand of play that has characterized his previous teams. "We're a fast breaking offensive team that moves the ball and takes quick shots. Hopefully, we'll also be able to slow the ball down and take more slow, definite shots as well."

A weak point this year is defense. The CHS team plays man-to-man defense and is anticipated to do this aggressively. They must force the opponent into more mistakes if the Bulldogs are to be successful.

In order to make the season a routine, Raymond has initiated a before-school practice program. Between 6 and 8 a.m., the cagers take to a full court without interruption and concentrate on their weaknesses and work to perfect their strengths. Much time is spent working on their inside play.

Coach Raymond, in his fourth coaching season, has arranged a tough non-league schedule for his team. Playing against very good teams, regardless of the games' final outcomes, is a good learning experience for the team. "By being matched up with some of the best teams in the state, our kids learn from their mistakes and from the patterns of play demonstrated by their opponents," Raymond suggested. This year's non-conference line-up includes the defending state champions of Willow Run, a strong Jackson Lumen Christi squad, and Class A Howell and Brighton.

The Southeastern Conference sports Milan's Big Reds as the pre-season favorite. Most of their players are returning this year as seniors. Following behind them are the two strong teams of

Saline and Tecumseh. Chelsea, according to Coach Raymond, "should fall somewhere between one and four in the league."

These top four teams are well-balanced as far as individual team characteristics and talents are concerned. They are each fundamentally strong. Still, the Bulldogs are plagued with definite height and weight disadvantages this year as opposed to last year's perfect combination of these physical attributes. But, the Chelsea cagers are capable of doing more this year.

Much of their capability stems from a summer's worth of basketball action. Between 20 and 25 games were played against all the large schools in the area. At Adrian, the Chelsea cagers took to a tournament made up of 16 teams. In return for their efforts, the Bulldogs

received much good playing experience, which should help them in the upcoming season.

On Thursday, Nov. 20, the Blue-Gold scrimmage, featuring the varsity versus the underclassmen will begin at 7:30 p.m. The annual event, which marks the opening of the regular season, is free and the public is invited.

Mary McCallum Is Member of CMU Women's Glee Club

Mary McCallum of Chelsea, a freshman at Central Michigan University, is a member of the school's Women's Glee Club. She is the daughter of Marvin McCallum of Chelsea and Marilyn McCallum of Ann Arbor.

The glee club, under the direction of John Caldwell, performs choral literature from all eras.

YOU COULD BE A WINNER!

CONLIN TRAVEL'S
GET-AWAY
GIVEAWAY

Grand Prize Drawing!

10 DAY CARIBBEAN CRUISE

Paquet French Cruise Line

Spend 10 days on a free luxury Caribbean Cruise for two as Conlin Travel's Get-Away Giveaway Grand Prize winner. Or win elegant luggage, a Weekend in Washington or a Toronto Fling in our monthly drawing. Simply make your travel reservations through Conlin Travel and you will be automatically entered in the current monthly drawing and the Grand Prize drawing. Or stop by any of our three convenient Ann Arbor offices and fill out the special entry form—no purchase required. You must be 18 years or older to enter. One entry per person per day. Call Conlin Travel today for great travel service and enter our great Get-Away Giveaway.

Plymouth Road Mall • Wolverine Tower • South University • 769-9680

CONLIN TRAVEL

Michigan Bell

Consumer Tips

Some interesting and helpful facts you may not know about your phone service.

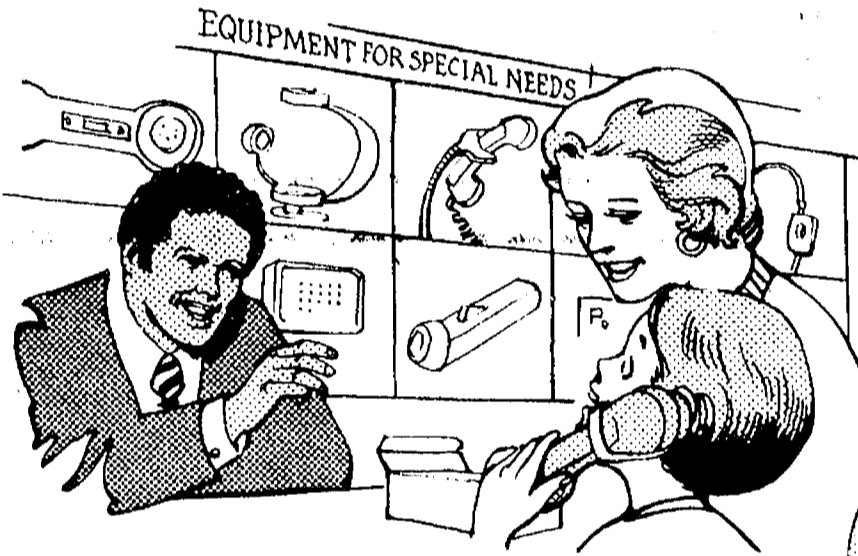

MICHIGAN BELL EMPLOYEES DON'T WEAR UNIFORMS, SO ASK FOR IDENTIFICATION FROM THEM OR ANY OTHER SERVICE PEOPLE WHO COME TO YOUR DOOR. MICHIGAN BELL PEOPLE ARE ALWAYS GLAD TO IDENTIFY THEMSELVES.

IF A MEMBER OF YOUR FAMILY HAS A HEARING, SPEECH OR PHYSICAL HANDICAP THAT MAKES IT DIFFICULT TO USE A CONVENTIONAL PHONE, ASK YOUR MICHIGAN BELL SERVICE REPRESENTATIVE ABOUT THE EQUIPMENT AND SERVICE OPTIONS BELL CAN OFFER TO HELP.



DO YOU KNOW WHAT TO DO WHEN YOU DIAL A WRONG NUMBER LONG DISTANCE?... JUST HANG UP AND DIAL THE OPERATOR RIGHT AWAY. EXPLAIN YOUR MISTAKE AND YOU WON'T BE CHARGED FOR THE CALL.

Did you know that the world's first international telephone communications were established in 1860 with a line linking Detroit and Windsor?



"TWO-PARTY BUDGET SERVICE" SAVES!

THIS SERVICE COSTS A LOT LESS THAN 1-OR-2 PARTY FLAT-RATE SERVICE. FOR A LOW MONTHLY CHARGE YOU SHARE A TWO-PARTY LINE AND HAVE A MONTHLY ALLOWANCE OF LOCAL CALLS. CALL YOUR MICHIGAN BELL BUSINESS OFFICE FOR DETAILS.

Questions About Your Phone Service?

"HI, I'M ONE OF DOZENS OF MICHIGAN BELL SERVICE REPRESENTATIVES SERVING CUSTOMERS LIKE YOU THROUGHOUT MICHIGAN. IF YOU HAVE ANY QUESTIONS ABOUT YOUR PHONE SERVICE, LOOK ON THE FRONT OF YOUR PHONE BILL FOR THE PHONE NUMBER OF YOUR SERVICE REPRESENTATIVE. HE OR SHE IS READY TO HELP."

You can call on us.



THE FITTIN'EST INSULATED BOOT

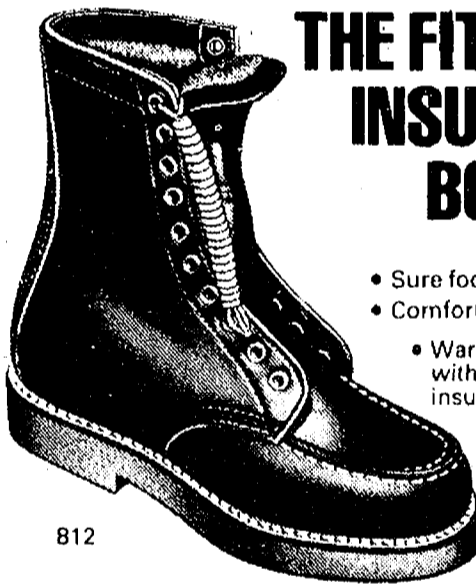

- Sure footed white crepe sole
- Comfortable rolled top band
- Warm nylon fleece lining with soft vinatfoam insulation

SIZES

B	D	EE
9-14	6-15	7-13

RED WING



VOGEL'S & FOSTER'S

Phone 475-1606

Chelsea, Mich.

Merkel save 15% on custom-made table pads

Protect your precious table from holiday dining scars and mars. Heavy vinyl top, heavy flannel backing, layers of insulation.

Phone 475-8621.

Use your VISA or BankAmericard.

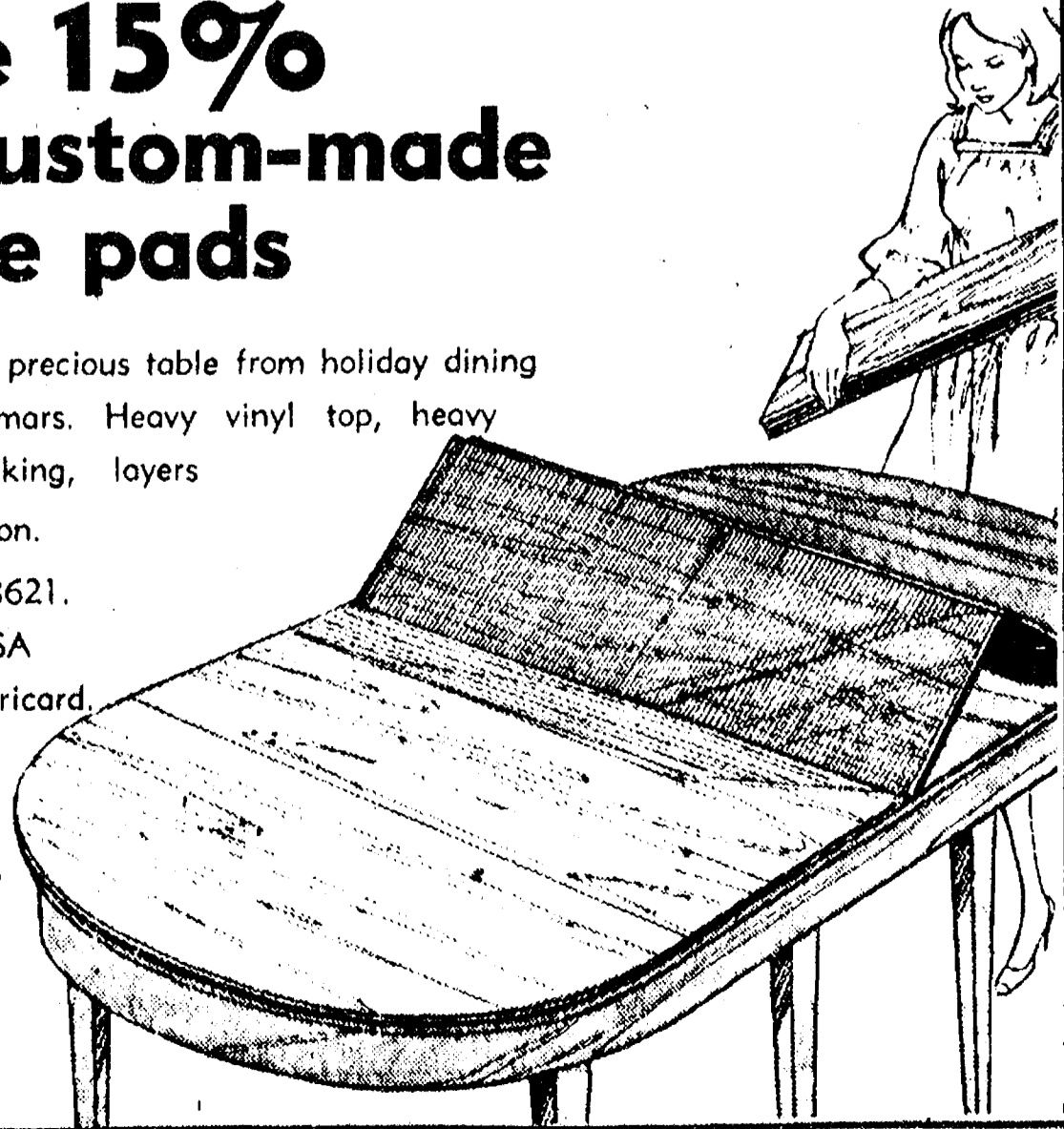



PRACTICE MAKES PERFECT: Chelsea High school students practice diligently for their 1980 production of "You Can't Take It With You," to be presented in mid-December, under the direction and supervision of teacher Bill Coleus and student director Pat Powers. The players are, back row, from left, Judy Bowling, Jim Herter, Greta Picklesimer, Phil Powers, Sue Prinzing, Rick Eder and Mary Markle. In the front row are Mike Ward holding Donna Finkbeiner, Paul Brehob, Tim Whitesall and Brad Barr.

Drama Club Rehearsing For Production in December

Rehearsals are well underway for the 1980 Chelsea High school drama and drama class production, "You Can't Take It With You." The cast, under the direction of Patrick Powers, has been working diligently on scene blocking and characterization. The class has been studying the acting and technical aspects of the theatre. Through the help of William Coleus and guest speakers, the students are learning set design, make-up, lighting

and special effects as well as poise and stage presence. The show will be performed for both junior high and high school audiences during the day on Monday and Tuesday, Dec. 17 and 18. It will be presented for the community on the evening of Wednesday, Dec. 19. The cast, as well as the director, is enthusiastic about the upcoming show. One student, Greta Picklesimer, stated, "It is very rewarding to be a member of this

class. I am really looking forward to the performance.

Enrolls in College

Richard A. Egeler, a Chelsea High school graduate of '72 is now at Berkley College, San Francisco, Calif., where he enrolled this fall in special courses. He is the son of Douglas and Barbara Egeler of Loveland Rd.

Cagers Win Championship

(Continued from page one) pulled down 46 compared to 24 by Lincoln.

Amy Unterbrink had a particularly good night, sinking 12 points, grabbing 14 rebounds, blocking five shots and making three assists.

The win left Chelsea with the SEC crown and a winning record of 16-3 over-all and 10-2 in the conference. Since their 14th win a couple of weeks ago, the lady Bulldogs have been continuously breaking past records for season victories. In 1977, the CHS girls basketball team won a season total of 14 contests.

Jim Winter commented on his 1980 lady Bulldogs. "It's been a very good year, they've worked hard and established themselves as the best in the league. I'm proud of them; they really deserved to win this title."

More than 30 million Americans have quit smoking since the first Surgeon General's Report on Smoking and Health issued in 1964. Ninety percent of them managed to quit on their own without attending a quit-smoking clinic.

ROUGH/FINISH GRADING
 DRIVEWAYS - POST HOLES
 FIELD MOWING - ROTOVATING
 TRUCKING - TRACTOR LOADER

Free Estimates - 475-9576

J. C. WOLF
LANDSCAPE CONSTRUCTION

NOW ON TUESDAY NIGHTS
CHICKEN BUFFET
 Thursday, Friday, Saturday open till 7

VISA
 MasterCard
 10% SENIOR CITIZEN DISCOUNT EVERY DAY OF THE WEEK

NOW SERVING COCKTAILS IN OUR NEW BAR
 COFFEE HOUR 8-11 a.m., 2-5 p.m. Every Day 35c per cup.

our Famous Deep-Fried Chicken and Special Barbecued Chicken - \$4.95 including Salad Bar
 also mashed potatoes and gravy, dressing.

Serving from 4:30-9:30
 Live entertainment Friday and Saturday, 9 p.m. to 1 a.m.

at the CAPTAINS TABLE
 8093 MAIN ST., DEXTER PH. 426-3811

Ask the Governor

Question: Who were the recipients of the Governor's Energy Management Awards this year? How much energy was saved?

Governor: Of the many state institutions competing in the energy conservation competition, the over-all winner, Eastern Michigan University saved 275 BTUs, a reduction of 32.2 percent from prior levels.

Another award was given to Central Michigan University for the development of an innovative energy conservation and money-saving technique. With the installation of new showerhead designs, more than \$100,000 in water and gas costs were saved during the first 12 months of use.

Also recognized were Michigan State University, the University of Michigan, Northern Michigan University, Traverse City Regional Psychiatric Hospital, and Western Michigan University.

These institutions have set a great example of the importance and impact of wise conservation efforts. Selected by judges from Detroit Edison, Michigan Consolidated Gas, Consumers Power and Michigan Bell Telephone, the six winners saved 1.3 trillion BTUs of energy and \$43 million since 1973.

For their outstanding accomplishments, both Eastern Michigan University and Central Michigan University will receive federal conservation grants of \$12,500 from the Energy Administration, Michigan Department of Commerce.

Question: I'd like to know more about the state vanpool program. How much does it cost the state? Is it only for state employees?

Governor: Since the vanpool program began three and one-half years ago, it has expanded to 118 vans (from its original three) and is serving 1,350 participants.

Because the state employees using the vanpool have their charges deducted from payroll checks, there is no net cost to the state except for a small administrative cost.

The program has been a tremendous success and has saved each passenger between \$250 and \$1,500 per year. Also, on July 22 of this year, the Department of Transportation received a Presidential Award for Energy Efficiency largely because of the vanpool program.

Although the vanpool is solely for state employees, another program has been developed for riders, regardless of employer. The MichiVan program has been established for participants in the Grand Rapids, Lansing and Detroit areas. For more information, call 517-373-8258.

If you have a question for the Governor, please send it to: "Ask the Governor," Executive Office, Press Section, Lansing 48909.

Moderate to heavy smoking increases the risk of miscarriage, stillbirths, and complications of pregnancy.

Timothy's
 professional touch without the cost
 catering - barbecues - private parties
 50 - 500
 Tim Ortring 475-2570

★ INSURANCE MART ★

LOW RATES-DISCOUNTS
 LOW MONTHLY PAYMENTS
 on

AUTO **HOME**
 ★ COMPACTS ★ HOMEOWNERS
 ★ PERFECT DRIVER ★ RENTERS
 ★ FARM TRUCKS ★ FARMS
 ★ MOBILE HOMES

24-HOUR - 7-DAY SERVICE
 You'll wonder why you pay more.
 Call us to see how many discounts we may give you!

Call Jeff Sayles
(517) 784-3148

THE SAYLES AGENCY
 1311 Clinton Rd. Jackson, Mich.

DANCER'S HOLIDAY KICK-OFF Sale

Friday, Nov. 21 thru Saturday, Nov. 29

- MEN'S**
- ALL BASIC (Straight Leg, Boot Cut, Reg., Bell)
LEVI'S JEANS . . . \$14.88
- ALL MEN'S WINTER
COATS & VESTS . . 20% Off
- ALL
SWEATERS & VELOUR TOPS . . . 20% Off
- ALL
WESTERN HATS . . 20% Off

BOY'S
 LEVI'S BASIC
DENIM JEANS
\$12.88

- GIRL'S & INFANT'S**
- ALL (Sizes 7-14)
GIRL'S SLACKS . . . 20% Off
- ALL
HEALTH-TEX 10% Off
 (Newborn to Size 14)

- WOMEN'S**
- ALL LEVI'S Incredibly
BENDOVERS . . . \$16.88
- ALL
FRITZI & YOU BABE TOPS
Great Christmas Gifts **20% Off**
- ALL BOBBIE BROOKS
CO-ORDINATES . . . 20% Off
- ALL TRISSI
CO-ORDINATES . . . 20% Off
- FLANNEL NIGHTWEAR & ROBES . . . 20% Off**

ALL DRESSES
25% Off

Start Your Holiday Shopping at

DANCER'S

Chelsea's Friendly Dept. Store

Community Calendar

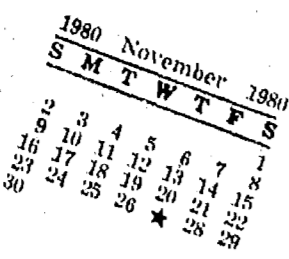

Chelsea Jaycees will sponsor two evenings games on Friday, Nov. 28 and Friday, Dec. 12 with proceeds going to "Needy Kids Christmas." Games will be played at Sylvan Township Hall each night, beginning at 6:30 p.m.

Homemaker Club baked goods and craft auction Thursday, Nov. 20, 8 p.m., Lima Township Hall. Guest night. 24

Dialogue with the Superintendent, Thursday, Nov. 20 at 1 p.m. at North Elementary school. Public welcome.

Citizens Curriculum Committee, Thursday, Nov. 20 at 7:30 p.m. in the Board of Education Room of the Administration Building on Washington. Public is welcome.

Chelsea Kiwanis Club meets every Monday, 6:30 p.m. at Chelsea Community Hospital.

North school Parent Group, first Thursday of each month, 8 to 9:30 p.m., North school Media Center.

Chelsea Village Council meets the first and third Tuesdays of each month. advtf

Inverness Country Club pot-luck and euchre party, 6:30 p.m., first Tuesday of each month. adv17tf

Chelsea Band and Orchestra Boosters, second Thursday of each month, 7:30 p.m., high school band room.

Lions Club, first and third Tuesday of every month, 6:45 p.m., at Chelsea Community Hospital.

Chelsea Community Hospital Nutrition Program pre-natal nutrition classes, fourth Tuesday of each month, 7:30 p.m. at the hospital. To register, phone 475-1311 (ext. 354). Class is free of charge.

Sylvan Township Board regular meetings, first Tuesday of each month, 7 p.m., Sylvan Township Hall, 112 W. Middle St. advtf

North Lake Co-op Nursery school now taking enrollments for the 1980-81 year for 3- and 4-year-old sessions. Anyone interested should call Carol Brock, 475-9898. adv50tf

St. Mary's Altar Society Bazaar Friday, Nov. 21, 9 a.m. to 5 p.m., and Saturday, Nov. 22, 9 a.m. to noon. Drawing follows. Tickets available through Mrs. Beth Forner at 475-2946 or Mrs. Therese Doll at 475-7568. adv24-3

OES regular meeting Wednesday Dec. 3, at 7:30 p.m. Exchange of Christmas gifts.

Freedom Homemakers, at home of Martha Eiseman, Friday, Nov. 21.

Chelsea Child Study Club second and fourth Tuesday of each month, 8 p.m. tf

Rebekah Lodge No. 130 meets the first and third Tuesday of each month, 7:30 p.m.

Chelsea Lioness, second Monday of each month at the Meeting Room in the Ann Arbor Trust Co. on M-52, Chelsea, at 7:30 p.m. Call 428-7179 or 475-9455 for information.

Meetings of the Lyndon Township Planning Commission are held at 8 p.m. the second Thursday of every month at Lyndon Town Hall. adv

Lima Township Board regular meeting first Monday of each month, 8 p.m., Lima Township Hall. advx13tf

Lamaze childbirth preparation classes are offered continually at Chelsea Community Hospital. To register, call 475-9558 or 475-7484.

Chelsea Communications Club meets fourth Wednesday of each month, 8 p.m., Chelsea Lanes basement meeting room.

Chelsea Co-op Nursery is now accepting applications for fall 1980. Please call Denise Martell, 475-1966, or Georgette Hansen, 475-2245. xadv38tf

Senior Citizens meet third Friday of every month, pot-luck dinner, games and cards, 6 p.m. at Senior Citizen Activities Center on W. Middle St.

Lima Township Planning Commission, third Tuesday of each month, 8 p.m., Lima Township Hall. advx2tf

Sharon Township Board regular meeting, first Thursday of each month, 8:30 p.m. adv42tf



FIVE RETURNING SWIMMERS who have gained experience in state level competition are above, left, junior Dave Mason, sophomore Dave Nicola, in water; junior Craig Wirtz, kneeling back, and senior Shawn Pierson, front right. Not present, junior John Robbins. Dave Mason, last year's Most Valuable Player, returns to try and medal once again in the individual medley, the butterfly and one of the relays. Dave Nicola swam on the medley and free relay teams last year in addition to the 50 free. This year, his role has changed and he will attempt to qualify in the 50 free, breaststroke and medley relay. He is a school record holder in the breaststroke and both relays. Craig Wirtz was 13th in diving at last

year's state meet and hopes to qualify once again and place high enough to medal. Shawn Pierson, who swam breaststroke in last year's state meet, also hopes to qualify in the individual medley this season. He is also a possible entrant on the team's medley relay. John Robbins returns this year with experience in the backstroke at the state meet. He hopes to qualify for the same stroke this year in addition to the butterfly event. This year's team is aspiring for heights many teams may never attain. According to Coach Larry Reed, "These young men will play a definite role in the success this year's team is striving for."

Families Are Forever

By Gayle A. Winans Gorton
Families are so important to each of us. Why is it that things don't always go so smoothly in our home lives? Here are three ways to improve the Quality of our family life:

A) Family Councils: The entire family unit can meet together with father presiding. The total family welfare as well as personal problems and concerns can be discussed. Decisions such as a family vacation, a move, educational and other pursuits can be discussed, and counsel can be received. This is an opportunity to be open and honest, and to solve conflicts in the lives of all members of the family.

B) Family Prayer: Praying together brings a special unity to the family. It is also a time to pray aloud for one another and thereby express love and concern that may otherwise be left unsaid.

Family Home Evenings: To be most effective a weekly activity attended by all members could be held to do those things that breed the fond memories of family life. Outings, lessons, singing and other musical activities, projects, even a talent show, recreation, games . . . the list is endless and so is the potential for fun.

Love between the members of the family, and the appeal of being together with parents and siblings is strengthened remarkably by these times.

For extra help with these suggested programs and for other suggestions please feel free to call 475-9697 (Elder and Sister Grimshaw), and ponder the messages of the Family Week posters present around our community.

In keeping with the spirit of Family Week to be held the week of Thanksgiving, as stated in the proclamation by President Ritter, remember: Families are Forever. Enjoy the priceless possession of your family.

A Not So Phony Idea

Thomas Edison announced his invention of the phonograph in November, 1877. His talking machine was so unique that the government granted him a patent in a mere three months. Between that time and 1926 Edison received a total of 186 patents on the phonograph, one of his more important inventions. At Greenfield Village, Dearborn, visitors may step into the laboratory where the first talking machine was invented, moved by Henry Ford I to Dearborn in 1929.

DEATHS

Grace Darling

Former Pontiac Nurse Dies Saturday at Methodist Home
Grace Darling died Saturday, Nov. 15 at the Chelsea United Methodist Home. She was 92.

She was born Oct. 1, 1888 in Capac, the daughter of William P. and Mary (Vietch) Darling.

Miss Darling was a former registered nurse who had served in Michigan hospitals. She came to the Chelsea Home Oct. 19, 1970 from Pontiac.

Survivors include three nieces, Mrs. Carolyn Francois of Yale, and Mrs. Grace Shannon and Mrs. Roberta Lincoln, both of Port Huron.

Cremation has taken place and burial followed in Oak Grove Cemetery.

A memorial service will be held at a later date.

Arrangements were made by the Staffan Funeral Home.

Subscribe today to The Standard.

Births

A son, Reid William, Tuesday, Nov. 4, to Mr. and Mrs. Kurt D. Kinde of Brighton. Maternal grandparents are Mr. and Mrs. William D.uey of Brighton. Paternal grandparents are Rev. and Mrs. S. D. Kinde of Prudenville, formerly of Chelsea where the Rev. Kinde served as pastor of Chelsea Methodist church.

A daughter, Stacey Nicole, Thursday, Oct. 30 to Wesley and Spring Schulz of Jackson. Maternal grandparents are Joe and Dorothy Lindstrom of Waterlool. Paternal grandparents are Willis and Eloise Schulz of Waterlool.

Michigan consumers are assured quality milk and manufactured dairy products. Trained MDA inspectors routinely check parlors where cows are milked and milk house equipment on farms for sanitation. Only farms issued a state permit with sanitation approval may supply Grade A milk to dairies.

Earl Heller Resigns Post as Community Fair Manager

The regular meeting of the Chelsea Community Fair Board was called to order by President L. Grau on Thursday, Nov. 13. Other officers present were treasurer K. Poljan, vice-president J. Heydlauff, and executive secretary M. Guenther. Directors present were J. Layher, A. Steinaway, H. Gross,

M. Staphis, J. Herrick, B. Stoffer, J. Dault, A. Bradbury, R. Bollinger, R. Heller, G. Houle, J. Merkel, III, J. Holefka, H. Trinkle, C. Staphis and C. Koenn. Only six members were absent. Others present were Tom and Marilyn Lewis, Harold Eiseman, J. Wellnitz, Matt Middleton and Gerald Dennison. Representing

the Southeastern Michigan Australian Shepherd Association were Sharon Van Blaricum, and Robert Cook, representing Frank Cook of the carnival.

The reports were read by the executive secretary, M. Guenther and were accepted. Earl Heller, who has managed the fair very effectively for the past several years, submitted his resignation as manager at the last regular meeting, effective Jan. 1, 1981. As manager, Heller had to neglect not only his business, Heller Electric and Supplies, but also his two sons, Marty and John who are growing up on the farm. They also need more of their father's time. He will still be a valued director-electrician and all-around help to the fair officers and directors. His resignation was regrettably accepted at this meeting.

A discussion was held about a possible dog show by Matt Middleton and Gerald Dennison for Memorial Day week-end, May 1981. No decisions were made at the meeting.

Frank Cook's representatives discussed the carnival for 1981.

At 9:15 p.m., the regular meeting was adjourned. The Annual Fair Meeting was called to order by President L. Grau immediately after the closing of the regular meeting. The minutes of the 1979 Annual Meeting were read and accepted.

Joe Merkel, III, a fair director, and J. Gaken and Tony Nielsen, past valued board members, were the nominating committee (Continued on page 12)



MAN THAT'S CORN: 50,000 bushels of the golden kernels lay in a small mountain on the property of Honeggers & Company, located on Dexter-Chelsea Rd. When their warehouse was filled with 300,000 bushels of the 1980 bumper crop, the firm had no where to go but out-

side. Though this year's corn harvest has yielded approximately the same amount as the record-breaking 1979 season, over-all corn production in the country is down. Severe drought made it all but impossible for other midwestern states to equal normal yields.

Bumper Corn Crop Overflows Elevator Storage Capacity

Following this year's bumper crop of corn, local feed mills are literally up to their ears in the yellow grain. Honeggers and Company, Inc., located on Dexter-Chelsea Rd., have finally become able to see daylight in their huge warehouse. That follows one month of 24 hour per day, seven day per week schedules to try and meet the storage needs of some 350,000 bushels of Michigan corn.

Though Michigan's 1980 corn crop will equal that reaped the previous year, it is very unlikely that the tremendous 1979 harvest

will be surpassed. Still, long hard working days will be in store as farmers bring the crops in and Honeggers ships it out to various nation-wide destinations.

Corn farmers who live and farm within a 20-mile radius of the feed mill are those most apt to sell their wares to Honeggers.

Prices have risen considerably from a single season earlier. According to Jerry Heydlauff, manager, "This year we are paying \$3.14 per every bushel. That's 80 cents more than last year."

Heydlauff explained that an average acre of cropland will yield 90 to 100 bushels of corn. "This year, we've got farmers talking in the 120 to 130 bushel per acre area," he continued. Still,

though Michigan was blessed with a magnificent corn crop, other areas in the Midwest, namely Iowa and Illinois, suffered severely dry weather and lost some of their crops. In sum, though the Michigan harvest was bountiful, the nation-wide crop is down for the 1980 season.

From the time the corn is dropped off, it is immediately transported to one of two areas in the country. By rail, with each car transporting 3,500 bushels, most of Honeggers corn supply will be sent to New England. And, transporting 1,000 bushels of corn per load to Toledo, truckers deposit their loads for re-sale at the Toledo Market and eventual export.

Nonetheless, Honeggers has been unable to keep up with the corn that is delivered en masse to their warehouse. Presently, 350,000 bushels remain in storage at the facility. This year, though, they have been forced to try something new. Honeggers, literally jammed with the grain, have stored 50,000 bushels in a huge heap outside. "We've never had to do it before, so it's hard to say what damage, if any, will result," explained Heydlauff. But, moisture content will not be a problem. A few weeks ago, corn was arriving with a 30 percent moisture content; now, the moisture has been considerably reduced to approximately 20 percent.

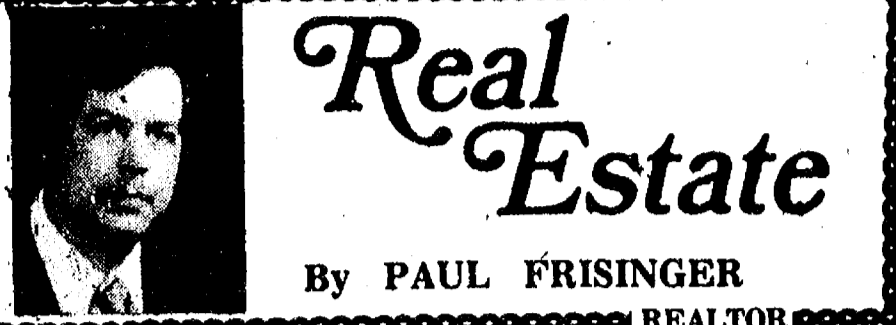

Real Estate

By PAUL FRISINGER

REALTOR

MORTGAGE PROTECTION

Perhaps it's mercy, but many of us barely comprehend the degree of financial exposure we submit to in the ordinary course of life. Take, for instance, the mortgage on your home. This represents a huge, multi-thousand dollar debt. If a husband dies, it could be a staggering burden for a widow.

One way to avoid all of this exposure is to buy what's commonly called "mortgage insurance." Actually, it's decreasing term insurance which will yield enough cash at any moment in time to wipe out the mortgage debt and leave the widow with a home that's free and clear. For more details check with your own insurance agent.

True, the house itself is security for the debt. In theory, you simply sell the house and use the proceeds to pay off the loan. But if the house is sold, the family will have to find other quarters. Also, a sudden sale may bring a poor price, thus wiping out the family's important equity.

If there is anything we can do to help you in the field of real estate, please phone or drop in at FRISINGER REALTY CO., 935 S. Main St., Chelsea. Phone: 475-8881; evenings 475-2621. We're here to help!

Do Your Christmas Shopping Early

All in One Stop!

CHOCOLATE CANDY - HANDICRAFTS

OPEN HOUSE TUES., NOV. 25 - 1-8 p.m.

41 CHESTNUT DRIVE, CHELSEA

CANDY: Chocolate - Hand-Painted Suckers.

GIFTS: Macrame - Tree Ornaments - Stuffed Animals

Old-Fashioned Clothes for Dolls - Crocheted Items - Spice Ropes

For Further information Call 475-9781

CHELSEA McDONALD'S

Presents

Old Fashioned Tuesdays

At Chelsea McDonald's, this Tuesday and every Tuesday thru Feb. 2nd, there will be one item featured from 5:00 p.m. to 9:00 p.m. at its old fashioned price.

This Week's Item is our regular

FRENCH FRIES

25¢

5-9 p.m.

This offer Good Only Tues., Nov. 25, 1980

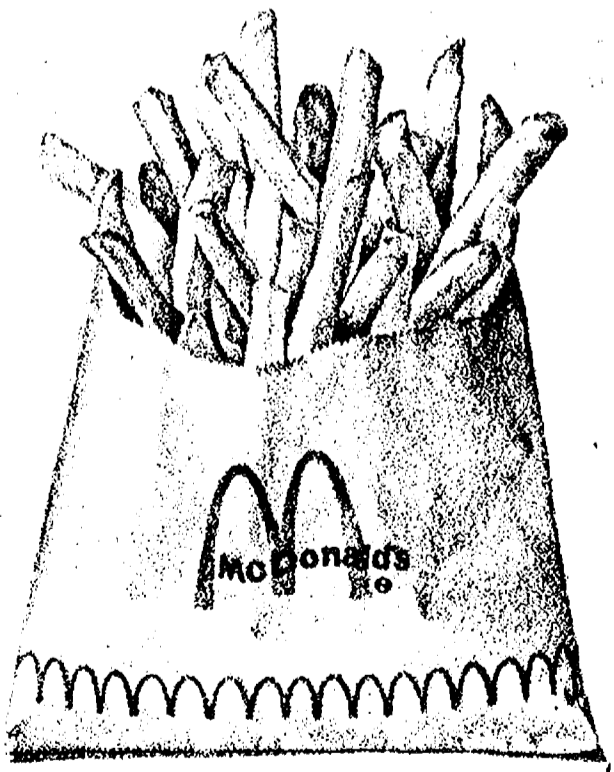

25¢

5-9 p.m.

This offer Good Only Tues., Nov. 25, 1980

REMEMBER: Coffee is always 10¢ at Chelsea McDonald's

Nobody can do it like McDonald's can™



1535 S. Main Chelsea

Symphony Filling Slave Bid Requests

Chelsea High school Symphony Orchestra members are working to fulfill slave bid applications submitted by the community. As well as the slave sale fund-raiser, the Chelsea High school Symphony Orchestra is now selling potatoes for further fund-raising for the spring trip to Toronto.

Potatoes will be sold in quantities of 20 pounds. Sixty pounds (one bushel) will sell for \$4.50 and 20 pounds will sell for \$2. Anyone wishing to place orders should call Mary Kay Poljan at 475-2921. There will be free delivery.

Currently, the Symphony Orchestra members are working diligently in preparation for a Thanksgiving week-end rummage sale. Watch for further information at a later date.

Hospital Patients May Have Guest For Thanksgiving

Thanksgiving will be a very special day for patients at Chelsea Community Hospital, it was announced today by Willard Johnson, administrator of the hospital.

Each patient hospitalized over Thanksgiving Day may invite one relative or friend to have Thanksgiving Dinner, at the noon hour, with all the trimmings, courtesy of the hospital.

Patients and guests will be encouraged to utilize the Hospital's new home-like dining room.

Telephone your club news to 475-1371

The Chelsea High School Symphony Orchestra will be presenting a

2-DAY RUMMAGE SALE

Thanksgiving Weekend Watch for further information.



We have the cash you need, for that new car!

When the snow and cold just won't let the old buggy go and you've come down with new car fever...see us for new car financing. As your locally controlled, independent bank, we're able to provide the cash you need for that new car, to keep you on the go quickly and efficiently.

CSB CHELSEA STATE BANK

Member F.D.I.C.

Main Office 305 S. Main St.

Branch Office 1010 S. Main St.

+ Services in Our Churches +

FAITH EVANGELICAL LUTHERAN CHURCH
9575 North Territorial Rd.
The Rev. Mark Porlinsky, Pastor
Thursday, Nov. 20—
8:00 p.m.—Choir.
Sunday, Nov. 23—
8:45 a.m.—Sunday school,
Adult Class.
10:00 a.m.—Worship service
Sermon on 2 Kings 5:15-19a
(Stewardship III).
Monday, Nov. 24—
10:00 a.m.—Inquirers VI.
8:00 p.m.—Board of Christian
Education.
Tuesday, Nov. 18—
7:30 p.m.—Inquirers VI.
Wednesday, Nov. 19—
9:45 a.m.—Bible brunch at
Terry Losey's.
5:15-7:00 p.m.—Confirmation.
7:30 p.m.—Thanksgiving Eve
worship.

OUR SAVIOR LUTHERAN CHURCH
1515 S. Main, Chelsea
The Rev. Franklin H. Giebel,
Pastor
Broadcast Sundays—
Watch "This is the Life."
7:00 a.m.—WXYZ, channel 7,
Detroit.
"The Church of the Lutheran
Hour."
8:35 a.m.—WIBM, 1450 AM,
Jackson.
12:30 p.m.—WYFC, 1520 AM,
Ypsilanti.
Every Sunday—
9:00 a.m.—Sunday school,
10:30 a.m.—Morning Worship.
Every Monday—
3:45 p.m.—7th grade confir-
mation.
6:30 p.m.—8th grade confir-
mation.
Every Thursday—
7:00 p.m.—Adult Information
Class.

WATERLOO VILLAGE UNITED METHODIST CHURCH
8118 Washington St.
The Rev. Larry Nichols and
The Rev. David Goldsmith,
Pastors
Every Sunday—
10:00 a.m.—Sunday school.
11:15 a.m.—Worship service.

FIRST UNITED PRESBYTERIAN CHURCH
Unadilla
Ms. Peggy Hall, Lay-Precacher
Every Sunday—
9:45 a.m.—Sunday school.
11:00 a.m.—Worship service.

FIRST UNITED METHODIST Parks and Territorial Rds.
The Rev. Larry Nicols
and the Rev. David Goldsmith,
Pastors
Every Sunday—
9:15 a.m.—Morning worship.
10:00 a.m.—Sunday school.

ST. BARNABAS EPISCOPAL CHURCH
The Rev. Fr. Jerrold F.
Beaumont, B.S.P.
10:00 a.m.—Holy Communion
first, third and fifth Sundays and
7:30 p.m. every Wednesday.
10:00 a.m.—Morning prayer,
second and fourth Sundays.
Church school and nursery every
Sunday.
Every Wednesday—
8:15 p.m.—Bible study and
discussion groups.
First Wednesday of every
month—
Bishop's Committee.
Third Thursday of every month—
Episcopal church women.

CHURCH OF CHRIST
13661 Old US-12, East
Evangelist Robert B. Murray.
Every Sunday—
7:30 a.m.—Radio program-
WNRS in Saline.
9:30 a.m.—Bible study.
10:30 a.m.—Worship service.
Nursery available.
6:00 p.m.—Worship service.
Every Wednesday—
7:30 p.m.—Bible study classes
for all ages.

METHODIST HOME CHAPEL
Chaplain Ira Wood
Every Sunday—
8:45 a.m.—Worship service.

ST. JACOB EVANGELICAL LUTHERAN CHURCH
The Rev. Andrew Bloom, Pastor
12501 Riethmiller Rd.,
Grass Lake
Every Sunday—
9:00 a.m.—Sunday school.
10:15 a.m.—Divine services.

ST. JOHN'S EVANGELICAL AND REFORMED CHURCH
(United Church of Christ)
Francisco
The Rev. Paul McKenna,
Pastor
Every Sunday—
10:30 a.m.—Sunday school and
worship service.
First Sunday of every month—
Communion.

ST. MARY CATHOLIC CHURCH
The Rev. Fr. David Philip
Dupuis, Pastor
Every Saturday—
5:00 p.m.—Mass.
Confessions immediately
following Mass on Saturday.
Every Sunday—
8 a.m., 10 a.m. and 12
noon—Mass.

ST. THOMAS EVANGELICAL LUTHERAN
Ellsworth and Haab Rds.
The Rev. Paul Puffe, Pastor
Every Sunday—
9:30 a.m.—Sunday school.
10:45 a.m.—Worship service.

IMMANUEL BIBLE CHURCH
145 E. Summit St.
The Rev. Ron Little, Pastor
Every Sunday—
9:45 a.m.—Sunday school,
nursery provided.
11:00 a.m.—Morning worship,
nursery provided.
6:00 p.m.—Evening worship.
Every Wednesday—
7:00 p.m.—Family hour,
prayer meeting and Bible study.

BETHEL EVANGELICAL AND REFORMED CHURCH
(United Church of Christ)
Freedom Township
The Rev. Roman A. Reineck,
Pastor
Every Sunday—
10:00 a.m.—Worship service.

CHELSEA CHURCH OF THE UNCOMPROMISING WORD
11452 Jackson Rd.
The Rev. Chuck Clemons, Pastor
Every Sunday—
10:00 a.m.—Sunday school.
11:00 a.m.—Morning worship.
6:30 p.m.—Evening worship.
Every Wednesday—
7:00 p.m.—Midweek prayer
and Bible study.

SALEM GROVE UNITED METHODIST CHURCH
3320 Notten Rd.
The Rev. Ronald Brunger,
Pastor
Every Sunday—
9:30 a.m.—Sunday school.
10:30 a.m.—Worship service.

CHURCH OF JESUS CHRIST OF LATTER-DAY SAINTS
(Mormon)
Chelsea Branch-Rebekah Hall
Every Sunday—
9:30 a.m.—Sacrament.
10:50 a.m.—Sunday school.
11:40 a.m.—Priesthood.

CHELSEA BAPTIST CHURCH
337 Wilkinson St.
The Rev. Thode B. Thodeson,
Pastor
Every Sunday—
10:00-10:45 a.m.—Church
school.
10:50 a.m.—Morning worship.
11:20 a.m.—Junior church
school.
6:00 p.m.—Evening fellow-
ship.
Every Wednesday—
7:00 p.m.—Mid-week Bible
study and prayer.

FIRST ASSEMBLY OF GOD
The Rev. Richard Coury, Pastor
Every Sunday—
9:45 a.m.—Sunday school.
11:00 a.m.—Worship service.
6:00 p.m.—Evening worship.
Every Wednesday—
7:00 p.m.—Christ's Am-
bassadors. Missionettes. Bible
Meditation and prayer.

FIRST UNITED METHODIST CHURCH
The Rev. Marvin H. McCallum,
Pastor
Thursday, Nov. 20—
12:30 p.m.—Martha Circle will
meet in the home of Mrs. Sandy
Schmunk for a Thanksgiving
meal.
7:00 p.m.—Evening Bible Study
Group will meet in the Education
Building.
Sunday, Nov. 23—
9:00 a.m.—Worship ser-
vice—Crib nursery.
9:45 a.m.—Church school for
grades 11 and 12.
10:00 a.m.—Worship service.
Crib nursery for infants up to the
age of two and church school for
children ages two through five.
Kindergartners through fifth
graders will attend the worship
service until the second hymn is
sung. Students in grades six
through ten and the Adult Class
will meet following the close of
the worship service.
11:55 a.m.—All classes are
dismissed.
Monday, Nov. 24—
6:45 p.m.—Rhythmic Choir will
meet.
6:45 p.m.—The Youth Bell Choir.
7:30 p.m.—The Carolers.
7:30 p.m.—Children's Division
Teachers meeting.
Tuesday, Nov. 25—
9:00 a.m.—The Thursday
morning Weight Watchers group
will meet in the Social Center.
6:00 p.m.—The Thursday even-
ing group for Weight Watchers
will meet in the Social Center.
7:30 p.m.—The Finance Com-
mittee will meet in the Education
Building.
Wednesday, Nov. 26—
3:30 p.m.—Praise Choir.
8:00 p.m.—Chancel Choir.

COVENANT CHURCH
Dr. R. J. Ratzlaff, Pastor
K. of C. Hall, W. Old US-12
Every Sunday—
3:00 p.m.—Sunday School.
4:00 p.m.—Worship service.

MT. HOPE BIBLE CHURCH
12884 Trist Rd., Grass Lake
Rev. R. H. Brandow, Pastor
Every Sunday—
10:00 a.m.—Sunday school.
11:00 a.m.—Morning worship.
7:00 p.m.—Evening service.
Every Wednesday—
7:00 p.m.—Bible study.

SOUTHWEST CHURCH OF THE NAZARENE
14555 Holmes Rd. (M-106)
Fred Bridge, Pastor
Every Sunday—
10:00 a.m.—Sunday school.
11:00 a.m.—Morning worship.
6:00 p.m.—Evangelical Ser-
vice.
Every Wednesday—
7:00 p.m.—Bible Study and
Prayer Meeting.

ST. PAUL UNITED CHURCH OF CHRIST
Dr. William C. Donald,
Interim Pastor
Sunday, Nov. 23—
9:00-10:30 a.m.—Church
school.
9:00 a.m.—7th and 8th grade
confirmation.
10:30 a.m.—Worship service.
First Sunday in Advent.
10:30 a.m.—Communion.

NORTH LAKE UNITED METHODIST CHURCH
The Rev. John Elliott, Pastor
Every Sunday—
10:00 a.m.—Worship service.
Nursery provided for children up
to second grade.

NORTH SHARON BIBLE CHURCH
Sylvan and Washburne Rds.
The Rev. William Ensen, Pastor.
Sunday, Nov. 23—
10:00 a.m.—Sunday school.
(Nursery available.) Junior
church classes.
11:00 a.m.—Worship ser-
vice—Harvest Sunday—Special
guests will be the Singing Am-
bassadors from Hyles-Anderson
College in Indiana. The person
bringing the most guests will be
awarded a free turkey and there
will be candy apples for the boys
and girls.
6:00 p.m.—Senior High Youth
meeting. Youth choir.
7:00 p.m.—Evening worship
service. (Nursery available.) All
services interpreted for the deaf.
Every Wednesday—
7:00 p.m.—Bible study and
prayer meeting. (Nursery
available.) Bus transportation
available: 428-7222.

ZION LUTHERAN CHURCH
Corner of Fletcher and Waters
Rds.
The Rev. John R. Morris, Pastor
Saturday, Nov. 22—
9:00 a.m.—Youth Instruction
Sunday, Nov. 23—
9:00 a.m.—Sunday school.
10:15 a.m.—Worship service.
12:00 p.m.—Luther League.
Tuesday, Nov. 25—
4:00 p.m.—Jojymakers.
7:30 p.m.—Senior Choir.
7:30 p.m.—Shuffleboard.
Wednesday, Nov. 26—
7:30 p.m.—Thanksgiving Eve
services.

CONGREGATIONAL CHURCH
(United Church of Christ)
The Rev. Carl Schwarm, Pastor
Every Sunday—
9:30 a.m.—Worship. Nursery
provided for pre-schoolers.

FIRST CHURCH OF CHRIST SCIENTIST
1883 Washtenaw Ave., Ann Arbor
Every Sunday—
10:30 a.m.—Sunday school,
morning service.

CHELSEA FREE METHODIST CHURCH
Meetings at St. Barnabas
Episcopal Church
20500 Old US-12
Mearl Bradley, Pastor
Thursday, Nov. 20—
7:00 p.m.—Junior member-
ship.
Saturday, Nov. 22—
9:00 a.m.—Work bee at church.
Growth Group I, Outreach.
Sunday, Nov. 23—
11:00 a.m.—Prayer service at the
new church site.
3:45 p.m.—Sunday school.
5:00 p.m.—Worship service.
Wednesday, Nov. 26—
7:30—Growth groups I and II.

ST. JOHN'S UNITED CHURCH OF CHRIST
Rogers Corners
Every Sunday—
10:30 a.m.—Worship and Sun-
day school.
Mission Sunday is scheduled for
Sunday, Nov. 16.

GREGORY BAPTIST CHURCH
The Rev. David Brinkman,
Pastor
Every Sunday—
9:45 a.m.—Sunday school.
11:00 a.m.—Morning worship.
6:00 p.m.—Young people.
7:00 p.m.—Evening worship.

CHELSEA CHRISTIAN MEN'S FELLOWSHIP PRAYER BREAKFAST
(Non-Denominational)
Chelsea Hospital Cafeteria.
First Saturday Each Month—
8:00 a.m.—Breakfast.
8:30-10:00 a.m.—Program.

CHELSEA HOSPITAL MINISTRY
(Non-Denominational)
Every Sunday—
10:00 a.m.—Morning service,
Chelsea Community Hospital
Cafeteria.

Dial-A-Garden Topics Listed
Dial-A-Garden, the system of
pre-recorded daily gardening
tips, is sponsored by the
Washtenaw County Co-operative
Extension Service. The system is
in operation 24 hours per day,
seven days per week. Interested
persons are invited to call
971-1122 at their convenience and
receive timely, up-to-date
gardening information.
Thursday, Nov. 20—"Storing
Firewood."
Friday, Nov. 21—"Hardwoods
Make the Best Firewood."
Monday, Nov. 24—"Use Solar
Energy To Dry Your Firewood."
Tuesday, Nov. 25—"Mulching
Tender Plants."
Wednesday, Nov. 26—"Turn
Thanksgiving Leftovers into
Treats."
Thursday, Nov. 27—Closed.
Friday, Nov. 28—"Winterizing
Evergreens."

Senior Citizen Nutrition Program MENU and ACTIVITIES

Week of Nov. 21-27
Friday—Baked pork chops, hot
sauerkraut, carrot and raisin
salad, white bread with
margarine, pear in lime Jell-O.
Recorder, 10 a.m.
Monday—Macaroni and
cheese, mixed vegetables, peach
salad, hot biscuits with
margarine, gingerbread with
whipped cream. Crafts.
Tuesday—Beef tetrazinni, but-
tered spinach with vinegar, slic-
ed orange salad, wheat bread
with margarine, chocolate pud-
ding. Cards.
Wednesday—Roast turkey with
dressing and gravy, candied
sweet potatoes, assorted relishes
cranberry mold, hot rolls with
margarine, mince pie. Bingo,
10:30 a.m.
Thursday—Happy Thanksgiv-
ing. All sites closed.

You are cordially invited
to a free Christian Science lecture:
**"THE LOGICAL CERTAINTY
OF CHRISTIAN HEALING"**
By Bruce Fitzwater
a member of the Christian Science Board of Lectureship
TUESDAY, NOV. 25 - 8 p.m.
at
FIRST CHURCH OF CHRIST, SCIENTIST
DOROTHY UPDEGRAFF
8393 Thurston
Pinckney, Mich. 48169

OPEN SUNDAYS

10 a.m. to 2 p.m.
MAIN STORE ONLY
1414 S. MAIN ST., CHELSEA
Phone 475-9106

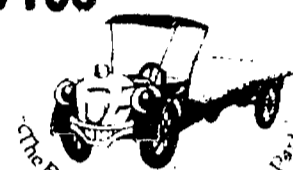

The PARTS PEDDLER

AUTO SUPPLY STORES

"OPEN" TO THE PUBLIC

A FREE SEMINAR and informal
round table discussion on Real Estate
as an investment.

Learn how to get started, assemble
a portfolio, and make money.

Attendance is limited.
For reservation
CALL 475-9101

DATE: December 3, 1980
7:30 - 8:30 p.m.
LOCATION: Ann Arbor Trust Co.
Chelsea
SPONSOR: Pierson &
Riemenschneider, Inc.

The Chelsea Standard

November Sale

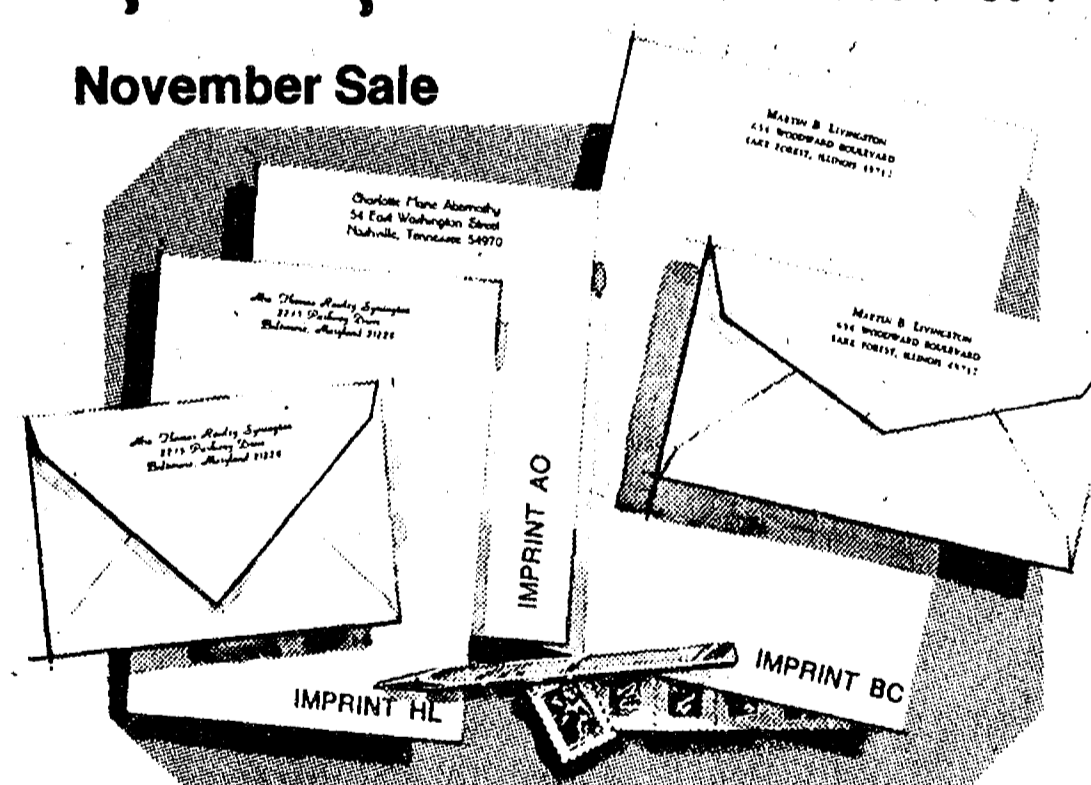

Rytex Antique Vellum Stationery
Only **\$8.95** regularly \$16.00

The subtle laidmark pattern in this handsome paper dates back to the
beginning of papermaking when handmade sheets were placed on
latticed racks to dry in the sun. Today, Antique Vellum still bears this
handworked touch, refined for use with modern pen or typewriter.
Select from luxury shades of white, pale blue or soft grey paper color
in princess or monarch size sheets. Choice of imprint styles as shown
(HL, AO, BC) in deep blue, dark grey or cherry red ink. Gift boxed. 100
Princess sheets and 100 envelopes or, 80 Monarch sheets and 80
envelopes.

Bonus: 50 extra, unprinted sheets for second pages, \$3 with order.

THE CHELSEA STANDARD, 300 N. MAIN ST., CHELSEA, MICH. 48118

Send _____ boxes ANTIQUE VELLUM @ \$8.95. Include () 50 extra, plain sheets @ \$3.00

Imprint Name _____

Address _____

City, State, Zip _____

Check Paper Choices:
Princess size in: White (3500) Blue (3550) Gray (3560)
Monarch size in: White (3600) Blue (3650) Gray (3660)
Imprint Style: HL AO BC Ink Color: Blue Dark Grey Red

ORDERED BY _____

Address _____ Apt. _____

City, State, Zip _____

Account No. _____ Phone _____

Charge Payment enclosed. Please add Michigan Sales Tax



MAUSOLEUMS * MONUMENTS
BRONZE TABLETS * MARKERS

BECKER MEMORIALS

6033 Jackson Road
ANN ARBOR, MICHIGAN

HOME - AUTO - BUSINESS - LIFE

SPRINGER AGENCY, INC.

(formerly the Mayer Agency)

Your Local Independent Insurance Agency providing dependable
protection and prompt claim payment through 10 of the nation's
leading insurance companies.



115 Park St., Chelsea, Mich.
475-8689

Sheridan W. Springer
Ruth Devine
Elaine Yocum
Donald S. Peck
Marilyn Holt

Beach Cagers Down Milan, Lose to Saline

Beach Middle school's girls basketball team played Milan on Wednesday, Oct. 29, in Chelsea, as their last home game.

The 7th graders played an excellent game, getting lots of support from the bench and spreading out the scoring among six people.

The Bullpups held Milan scoreless in the first quarter while they posted eight points of their own.

In the second quarter Milan fired up but quick defense and good rebounding kept Chelsea with a six-point lead at half-time.

In the third quarter the teams played even, but the fourth quarter was once again dominated by the Bullpups. The final score was 22-12.

High scorer was Jennifer Cattell with eight points, Karen Killelea and Kristi Headrick each scored four. Two points each were scored by Michelle Easton, Jill Schaffner and Kelly Fletcher.

The 8th graders played a hard, rough game. The score at half-time was 3-1 in favor of Milan. Chelsea was scoreless in the first quarter and Milan was scoreless in the second quarter. As a result of good aggressive play and well-organized scoring by four different players, Chelsea managed to tie it up in the third quarter.

The fourth quarter found both teams fairly even but Chelsea gained a one-point lead by making three of four free throw attempts. The Bullpups then held on to their lead through the final minute of the game. Their final score was 14-13, Chelsea.

Scorers were Kelly Hawker with four points, Anne Weber and Sam Collinsworth scored three each, and Beth Unterbrink and Joann Tobin each had two points.

Beach Middle school's 7th grade girls basketball team went to Saline Monday optimistic and determined. The girls came out strong in the first quarter with excellent passing and shooting and aggressive defense to gain a 12-8 lead. Saline picked up the second quarter and led, 16-14, by half-time.

The Hornets dominated the third quarter, gaining a 13-point lead. The fourth quarter scoring was equal as Saline won the game, 38-25.

High scorer was Kris Mattoff with eight points. Kristi Headrick scored five points, Chris Defant scored four, Amy Wolfgang and Jennifer Cattell had 3 each, and Julie Thompson contributed two.

The 8th grade girls basketball team played one of their best games of the season against a strong Saline team but came out short, losing, 30-33.

"We played the best man-to-man we've played all season but just couldn't contain Mary Kenzicky, Saline's 'big gun,'" commented Coach Cheryl Vogel.

Chelsea played "catch up" the entire first half, starting the third quarter six points behind. The teams played even the third quarter. In the fourth quarter Chelsea kept tying it up but couldn't take the lead. The Bullpups' big chances to take the lead came with free throws but the shots wouldn't fall.

High scorer for Chelsea was Beth Unterbrink with 10 points. Kelly Hawker scored eight, Sam Collinsworth four, Joann Tobin three, Anne Weber and Sarah Comeau, two each, and Stephanie Grant contributed one.

The girl's final game is against Tecumseh today at 4 p.m., at Tecumseh.

Legislative Update

A Weekly Report from State Rep. Mary Keith Ballantyne State Capitol, Lansing 48909 Phone (517) 373-1775

Week of Nov. 17-21



DANGEROUS DRIVING — Michigan drivers are entering the peak season for deer car accidents and the number of accidents is soaring each year. In 1979 the 16,148 deer-car accidents left three people dead, 870 injured and cost \$19.2 million in damage. They took a toll on the deer too. Some 99 percent of the deer involved were killed. Precautions? Stay alert and remember, deer travel in small groups.

HUNTING SEASON — About 750,000 hunters will go afield this fall to bag 110,000 to 150,000 of Michigan's herd of a million white-tail deer. The hunters will leave behind an average of \$200 to \$300 each in purchases of gas, groceries, taxes on private hunting lands, licenses, guns, ammunition and dozens of other items.

LAKE AUTHORITY — The Michigan Department of Transportation wants a Lake Michigan Transportation Authority established to oversee future water transportation on the lake and put new life into the industry, rather than short-term subsidies for cross-lake ferry service. It's up to the legislature now.

BUDGET WOES — Lame duck legislators face more severe budget cuts in order to balance the 1981 budget by Jan. 1. The Governor has recommended additional budget cuts of \$288 billion, bringing the total to \$1 billion, insisting that a hike in taxes is unwise. The new round of cuts will result in the layoffs of 1,000 more state employees. Hard hit are education, mental health and state police under the Governor's latest plan.

JOBS PROGRAM — Michigan, in the worst economic slump in 40 years, has launched a \$75 million job and training program aimed at getting 36,000 people back to work and reducing the welfare caseload demands. The U.S. Department of Labor awarded a \$10 million grant to supplement the program and target some 6,000 general assistance recipients in counties most in need of help.

TAX RELIEF — Michigan voter's refusal to approve any of the three property tax relief proposals earlier this month is an indication that they are holding out for a responsible cut. Look for the Siljander plan, which did not make it on the ballot this time due to insufficient petition signatures, to be resurrected. Over-all, it would provide a \$500,000 cut for Michigan taxpayers.

PRISON OVERCROWDING — Legislation that would give the governor emergency powers to deal with prison overcrowding at any of Michigan's 12 correctional facilities will be debated in the House Corrections Committee this week. Presently, our prisons are housing 13,114 prisoners even though they were designed for only 11,738. The problem is so serious that many prisoners—more than 1,200—are sleeping in trailers and garages.

NOVEMBER REGISTRATION — A reminder to November-born Michigan citizens who own motor vehicles . . . 1981 license plate tabs must be on vehicles by your birthday this month. If you have any questions about 1981 vehicle registration, contact the local Secretary of State office.

7th Grade Cagers Close 5-5 Season

The 7th grade girls basketball team traveled to Tecumseh last week for their final game of the season. With the same enthusiasm and determination that they had for the first game of the season, the girls faced a strong Tecumseh squad that completely dominated their meeting three weeks earlier. The Bullpups played one of their finest games of the season.

The first quarter evidenced their newly developed poise and patience as Chelsea was only down by one at its end. In the sec-

ond quarter, they still stayed close as the half-time score was 7-10.

Chelsea was still not outdone in the third quarter as the teams played evenly. The final quarter, however, was a different story as Tecumseh took control of the game with the final score in their favor, 26-15.

High scorers for the Bullpups were Jennifer Cattell with six points, Chris Defant had four points, Kristi Headrick scored three points and Jackie Boosey contributed two.

"It was an enjoyable season with a group of eager and enthusiastic young people," commented Coach Vogel. "They should have many good seasons ahead of them."

Good hustle was shown by guards Jennifer Cattell, Jackie Boosey, Michelle Easton, Chris Defant and Kris Mattoff. Laura Damm, Heather Grenier, Karen Killelea and Julie Thompson showed great improvement throughout the season. Kristi Headrick, Amy Wolfgang, Jill Schaffner, Kelly Fletcher and Cindy Kvarnberg were the high rebounding forwards for the season. The two highest point scorers were Jennifer Cattell and Kristi Headrick with 50 and 47 points, respectively. The Bullpups finished with a 5-5 overall season record.

Heart Attack Victims Sought In Medical Study

Volunteers are urgently needed to help combat America's number one killer, atherosclerosis. This disease is primarily responsible for heart attacks, strokes and related fatal diseases that account annually for some one million deaths or 53% of all deaths in the United States.

The National Heart, Lung and Blood Institute is conducting a program at three participating medical institutions, including the University of Minnesota, to determine whether lowering blood cholesterol levels will reduce the risk of heart attacks.

The University is seeking persons 20 through 64 years of age, who have had only one heart attack in the past five years. All such persons are asked to call the University of Minnesota Hyperlipidemia Study collect at 612-376-4494 for more information.

The Veterans Administration's annual report—a 199-page publication on the nation's 30 million veterans and how the agency serves them—can be obtained by sending \$6 to the Superintendent of Documents, U.S. Government Printing Office, Washington, D. C. 20402.

Abe Ambles Down the Aisle

He may have been happy, but guests at Abraham Lincoln's wedding to Mary Todd in Springfield, Ill., on Nov. 4, 1842, described him as "Pale and trembling as being driven to the slaughter." He soon adjusted to married life.

Some of the furniture from the Lincoln's Springfield home is now on exhibit in the Decorative Arts Gallery of Henry Ford Museum, Dearborn.

Subscribe today to The Standard.

BILLIE'S PAINT & BODY SHOP

Ready To Serve You
Very Reasonable Prices - Quality Work
Ph. (313) 851-8527
5118 S. M-106, STOCKBRIDGE



Hoffman Tire & Service
7 miles west of Chelsea
13660 E. Michigan
Grass Lake 522-8542

CERTIFIED IN TUNE UPS & ENGINE REPAIR

THIS WEEK'S PARTS PEDDLER SPECIALS

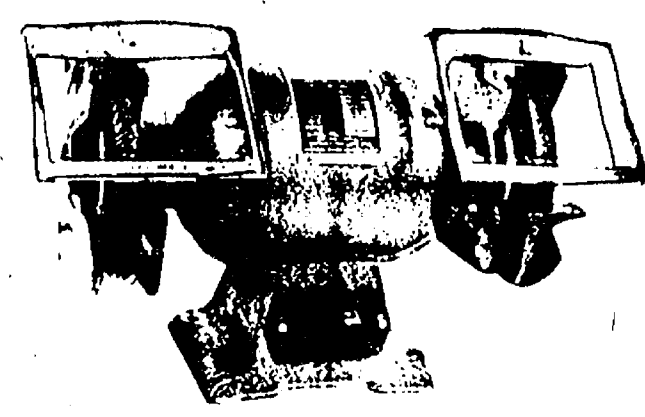

MACHINISTS HEAVY DUTY 5" BENCH VISE
SUPER PRICED AT \$64.95

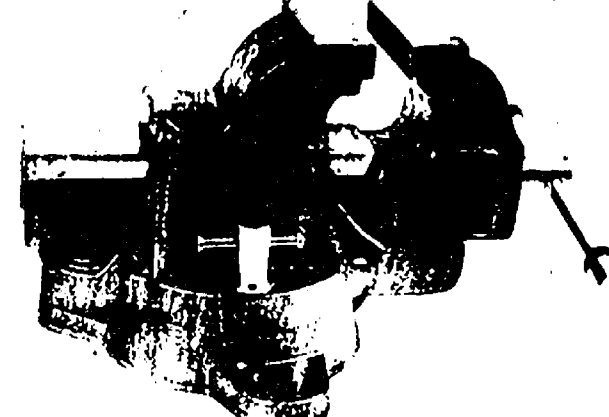

Heavy Duty - Ball Bearing BENCH GRINDERS
Compare This Price Anywhere \$79.95

TERRIFIC CHRISTMAS GIFT IDEAS

ANGO WINTER WIPER BLADES

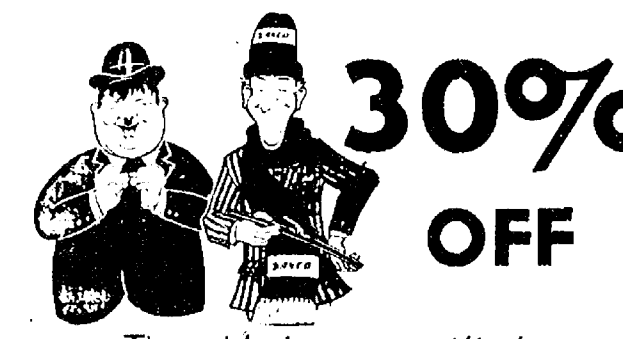

30% OFF

HEAVY DUTY 3-YEAR GUARANTEE WONCH BATTERIES

\$42.86 exchange

Other Batteries at Comparable Low Prices.

GAS LINE ANTI FREEZE 3 for \$1.00 WITH COUPON

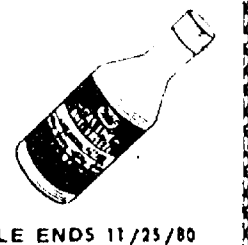

USE OUR LAY-AWAY FOR CHRISTMAS

The PARTS PEDDLER AUTO SUPPLY STORES

HOURS
Main Store (1414 S. Main, Chelsea) Open Sundays 10-2
Branch Stores Open Daily 8:30 a.m. to 5:30 p.m. Saturdays 8:30 a.m. to 4 p.m.

Quality Automotive Parts Equipment & Accessories at Competitive Prices!

Phone: Chelsea Main Store 475-9106 Chelsea Downtown 475-1366 Dexter - 426-4688 Whitmore Lake 449-4312

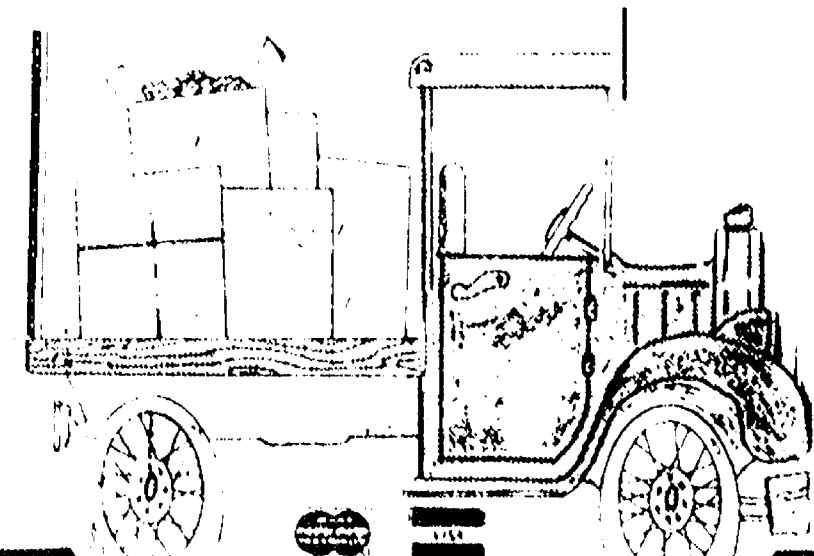

The Chelsea High School Symphony Orchestra will be presenting a 2-DAY RUMMAGE SALE Thanksgiving Weekend Watch for further information.



The Chelsea Standard 300 N. Main Ph. 475-1371

CUSTOM BUMPING and PAINTING

FREE ESTIMATES - ALL MAKES

Get the Best for Less!

FRANK GROHS CHEVROLET
Phone 426-4677 Dexter, Mich.

Tonight and Every Thursday THE CAPTAINS TABLE ROAST BEEF BUFFET \$5.50 includes Salad Bar



COFFEE HOURS 8-11 a.m., 2-5 p.m. Every Day 75c per cup

"Carved Before Your Eyes" Serving from 4:30-9:30 p.m. Live entertainment Friday and Saturday, 9 p.m. to 1 a.m.

The Captains Table - 8093 Main St., Dexter Thursday, Friday, Saturday open till 7

BOB SILVA SAYS: SERVICE IS OUR BUSINESS



Come on Out and Look Us Over

SERVICE HOURS 7 a.m. Til 6 p.m. Daily 8 a.m. Til 4 p.m. Sat.

SALES HOURS 8 Til 8 Daily Til 6 Fridays Til 5 Saturdays

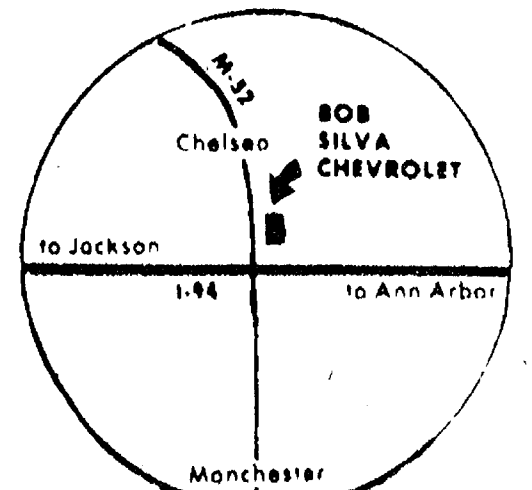

We Service All Makes G.M. Cars

BOB SILVA CHEVROLET 1603 S. MAIN 475-1373

Just Off Inter-State 94 Chelsea Exit 159

Psychology Award

Chelsea High school senior Cara Feeney has been selected as the recipient of this week's psychology award.

The psychology students selected Cara for the award because of her excellent class participation, her hard work in class and out of class and interest and enthusiasm for the subject. They also noted that Cara makes interesting comparisons to people in her own family relating to the material being discussed.

When asked what she thought of the class, she replied, "I think that the class is very interesting and I am learning a lot. It is fun because we get to have a lot of class discussions."

Cara plays softball for Chelsea High school. Upon graduation, she plans to attend Michigan State University where she would like to pursue a career in business. Cara is the daughter of



CARA FEENEY
John Michael and Ann Feeney of 666 Washington St.

Debate Tournament Set Saturday at CHS

On Friday, Nov. 14, Chelsea High school's varsity and novice debate teams traveled to Southfield Lathrup High school to compete in a two-day debate tournament against Class A schools. In hopes of bettering themselves and preparing for the State debate tournament to be held in January, Chelsea debaters consistently tackle larger schools in their verbal contests.

Novice debaters included affirmative arguers David Moore, Pat Killelea and Will Rosenreter. Arguing on the opposite end of the spectrum were Dan Klemmer, Jeff Koepele, David Moore and Missy Arnett, negative debaters.

In their two day clash, the CHS novice unit finished with a 6-6 record.

Varsity debaters Sara and Theresa Merkel, completed a week-end of arguing with a 2-4 tally.

This Saturday, Nov. 22, the league debate tournament will be held at Chelsea High school. The one-day battle will feature novice, junior varsity and varsity debate units from six league schools. The verbal attacks will begin at 7:30 a.m. and continue until 1 p.m. with debaters from Ann Arbor Huron, Ann Arbor Green Hills, Columbia Central, Plymouth Canton, Milan and Chelsea High schools competing.

The public is welcome to come, watch and listen to the six-school verbal wizardry.

Telephone your club news to 475-1371

Beach School Gridders Fair Board Notes

The Beach Middle school "A" or varsity football team ended the 1980 season with a 3-2 record. This marked the 18th of 19 seasons coached by Bert Kruse that junior high teams have had a winning record.

This year's team, with the help of assistant coach Bill Wescott, opened with a 12-6 loss to Lincoln but followed that disappointment with wins over Dexter, 28-0, Milan, 24-6 and Saline, 20-14. These three victories were sandwiched between the initial loss to Lincoln and a final 30-6 defeat by Jackson Catholic.

The 1980 squad was composed of Scott Miller, David Steinhauer, Eric Schaffner, Chad Hodge, Dan Kimbler, Dan Fenton, Charlie Boomus, Rob Beckwith, Scott Burkhalter, Kyle Kemmis, Brian Farley, Rob Long, Mark Bentley, Phil Sweet, Ed Brosnan, Keith Neibauer, Steve Hunn, Dan Smiley, John Harris, Matt Smith, Charlie Koenn, Brett Knickerbocker, Jeff Kitchen, Kevin Gross, Doug Graves and Scott Jones.

The offense was led by halfbacks Dan Fenton, who rushed for 237 yards, four touchdowns and two extra points, and Scott Miller, who rushed for 230 yards and three touchdowns. Eric Schaffner rushed for 125 yards and one touchdown and 7th grader Rob Beckwith had 95 yards in eight carries that was good for one touchdown.

In the passing department, Eric Schaffner hit 16 out of 37 for 193 yards and two touchdowns. Scott Jones had three out of four for 36 yards and one touchdown. Leading pass receivers were Rob Long with eight catches while Scott Miller and Scott Jones each caught three. One of Jones' grabs was the Saline game's winning catch. Brian Farley and Charlie Koenn also caught touchdowns passes.

Defensively, Scott Miller led the tackles with 35. David Steinhauer had 29, Eric Schaffner and Chad Hodge had 27, Dan Kimble had 24 and Dan Fenton and Charlie Boomus, 20 apiece.

The 1980 junior high team was characterized by good over-all

team speed, some good hitting, but below average size. Good things are expected in the future.

Sylvan Township Board Proceedings

Regular Meeting
Nov. 11, 1980

The meeting was called to order by Supervisor Schoenberg with the following members present: Treasurer Pearsall, Clerk Harris, Trustee Lesser and Trustee Carruthers.

Minutes of the last meeting were read, corrected and approved.

Bills were presented by the Clerk. Motion by Carruthers, supported by Lesser, that orders be drawn and bills be paid. Motion carried.

Michael Loux presented the Zoning permits report.

A discussion was held regarding the fence ordinance; a need for changing an ordinance concerning raising of animals in a low-density residential area, and a recommendation to change 2 parcels of land from Recreational Conservation to Agriculture.

Recreational Council requests and amounts given were discussed.

Correspondence was read from the Cavanaugh Lake Association.

A letter from the D.N.R. was read and discussed concerning signs being posted on Mill Lake.

A letter from the Washtenaw County Planning Commission was read concerning stop signs being posted on Garvey Rd.

Motion by Carruthers, supported by Pearsall, to purchase a service contract for the typewriter purchased by the Clerk. Motion carried.

A discussion was held regarding the rental of the Town Hall.

Bids were opened for the position of Assessor for the coming year. Action was tabled.

Meeting adjourned at 10:25 p.m.

Mary Harris, Clerk.

Lima Township Board Proceedings

The regular meeting of the Lima Township Board was called to order by Supervisor Bauer on November 10, 1980, and was opened with the Pledge to the Flag.

Roll call: Supervisor Bauer, Clerk Bareis, Treasurer Tilt, Trustees Gross and Heller all present.

Approved minutes of the October 6 meeting.

Approved motion to deny to Sobek rezoning request due to traffic conditions, nearby neighbor concerns, and in accordance with the Lima Township Zoning Ordinance, General Development Plan and recommendations of the Lima Township Planning Commission and the Washtenaw County Planning Commission.

The treasurer's report was received.

The zoning inspector reported on the various violations.

Approved motion that any Lima Township violators, with regard to zoning be penalized in accord with the County Building Inspection procedures and these be noted in the local paper.

Approved motion to adopt resolutions with regard to clarifying election laws in the area of circulating petitions and legal representation.

Approved motion to bond the treasurer in the amount of \$10,000 and all others \$5,000.00.

Approved motion to pay bills in the amount of \$3,315.71.

Supervisor Bauer thanked the outgoing board members, Trustee Harold Gross and Treasurer Jean Tilt for the many hours of dedicated service each has given during their years in office.

Approved motion to adjourn at 10:15 p.m.

Respectfully submitted,
Arlene R. Bareis, Clerk.

Federal benefits for Vietnam Era veterans have totaled more than \$47 billion. This includes some \$28 billion for GI Bill education and training assistance and more than \$4 billion for VA hospital and medical care.

(Continued from page nine)

offering suggestions for future consideration. One consideration was to shrink the board of 27 people to 21, or even 18 for better concentration on various projects. Two new members, one to replace Ed Keezer, who had served the fair as secretary for many years, and the other to bring membership up to 27, were made. An error in 1978 or 1979 meetings caused the Board to operate with 26 members. The new members are M. Guenther and J. Robards.

The new officers are president Jerry Heydlauff, vice-president Art Steinaway, secretary Maryann Guenther, and treasurer Kay Poljan. L. Grau

and R. Poljan were named co-managers of the fair. Several directors whose time was up were unanimously re-elected for the good jobs they have done. The

meeting was adjourned at 9:30 p.m. All members and officers were very satisfied with the new members as well as with the election of the officers. The next meeting will be held on Thursday, Dec. 18.

Subscribe today to The Standard.

ROBERTS PAINT & BODY



"We do our best to satisfy"

20416 Old US-12 West
Chelsea, Mich.

Ph. 475-1149

Open 8 a.m.-5 p.m. Daily

Thanksgiving

OPEN
THANKSGIVING
DAY

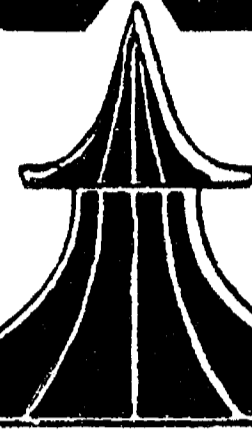

Schumm's RESTAURANT

"Fine Dining at Modest Prices"

1620 M-52, Chelsea

Ph. 475-2020



Featuring
OUR TRADITIONAL TURKEY DINNER
Plus
OTHER DINNER SPECIAL MENUS

For Reservations
PHONE 475-2020

KITCHEN REMODELING

- ★ We at Dutch Country are kitchen remodeling specialists.
- ★ Expert installation available.
- ★ Free design layout service.

Featuring: **HAND CRAFTED AMISH CABINETS.**
★ Distinctive "GOLDEN OAK CABINETS" By Continental.
★ Jenn-Air Appliances ★ Delta Faucets ★ Elkay & Kohler Sinks.

VISIT OUR SHOWROOM
DUTCH COUNTRY KITCHENS
146 E. Main 428-7292 Manchester

WINTER SPECIAL ALUMINUM STORM DOORS

Cross Buck or All-Glass Doors.

SPECIAL \$85 INSTALLED

To Order, Call
1-313-475-7452
1-313-475-8478

Warmth and Security is yours

this winter. The Timberline Fireplace Insert will turn your fireplace into a wood-burning furnace. That's protection for you against the unpredictable winters.

TIMBERLINE
ASCCO ALL-SEASON COMFORT CO.
Now Open 8 a.m. to 5 p.m. Mon. thru Sat.
Heating, Air Conditioning & Custom Sheet Metal Work
115 W. MIDDLE ST.
CHELSEA, MICH. 48118 (313) 475-7617

1000 Deluxe Return Personal Address Labels
\$3.25

The
Chelsea Standard
300 N. Main Ph. 475-1371

FREE FREE PAD WITH YOUR PURCHASE OF ANY CARPET REMNANT

TAKE THE STAIRWAY TO SAVINGS...

Our second floor carpet remnant room is bursting at the seams with remnants of all types and sizes to fit just about any room you might have. Hurry in... bring your measurements for best selection... and we'll give you the padding free of extra charge, while quantities last.

Merkel
FURNITURE AND CARPET IN CHELSEA
THE FULL SERVICE STORE YOU CAN BUILD YOUR HOME AROUND
Open Monday, Thursday and Friday 11-9
Use your Visa, BankAmericard or MasterCard
PHONE 475-8621

BEACH MIDDLE SCHOOL HONOR ROLL

1st Marking Period

6th GRADE—

Jeff Adress, Heidi Apostol, Eric Bell, Matt Bohlender, Jennifer Boughton, Robert Burg, Kristi Centilli, Alison Chasteen (all A), Kim Clutter, Angela De-Fant, Melanie Dils, Angela Eddy, Kirsten Erickson, Maria Feldman, Kim Ferry, Melanie Flanigan, Jennifer Folsom, Cindy Gaken, Darren Girard, Christina Guard, Donna Gulnan, Randal Hafner, Kim Hamrick, Wendy Harden, Jeff Harvey, Edie Heard, Karla Heard, Cristina Hilts, Heidi Hosner, Drew Hubal.

Jodi Keezer, Susan Keezer, Lee Kemmish, Karan Kerby, Bryan Kidd, Jackie Konwinski, Mak Krzeczowski, Jon Lane, Robert McDowell, Jay Marentay, Beverly Martin, Jeff Mason, Trisha Mattoff, Elizabeth Maurer, Tom Miller, Kathy Morgan, Leslie Moore, Linda Mullison, Casey Murphy, Sara Noah (all A), Carol Palmer (all A), Steve Petty, Mark Pletcher, Mike Popovich, Denise Pratt.

Chris Rainey, Amy Richardson, Lee Riemenschneider, Mary Rigg, David Ringe, Laurence Rosenberg, Joel Sanderson, Susan Schmunk, Laura Scriven, Deana Slusher, Jason Smith, Petra Spaulding, Leigh Spencer, Jeff Stacey, Todd Starkey, J. J. Stephenson, Cindy Stirling, Dawn Thorne, Karen Weber, Mike Westhoven, Cristen Zerkel (all A).

7th GRADE—

Melissa Bair, Dan Bellus, Raechel Bery, Jackie Boosey, Tim Bowdish, Donna Bruck, Angela Brand, Cathy Burkel, Gary Callison, Kim Chor, Kim Clouse, Kim Collins (all A), Jennifer Colvin, Paula Colombo (all A), Jim Cook, Laura Damm, Dan Degener, Michelle Easton, Jim Eisenbeiser, Tyra Elowsky, Christie Favers, Andy Fenton, Cassandra Fisher, Karen Forrester, Karen Foster, Mark Freitas, Laura Goderis, Susan Grant (all A), Heather Grenier, Rose Grifka, Tracy Guard, Melanie Gunn.

Mari Haapala, Tracie Harook, Sommer Havens, Karen Hawks, Katie Heaton, Laura Heeter, Amanda Holmes, Chandra Hurd, Susan Jaques, Peter Janik, Doug Jankuski, John Jedele, Jennifer Kapolka, Jackie Kelley, Missy Keiser, Karen Killelea, Matt Koenn, Martha Koernke, Josie Krzeczowski, Paula Kuzon, Cindy Kvarnberg, Jennifer Lindsay, Audra McClear, Ken Martin, Chris Miller, Robert Murrell.

Laura Nix, Susan Overdorf (all A), Crystal Porath (all A), Cynthia Poulter, Scott Pryor, Beverly Przynski, Shawn Quilter, Laura Ramsey, Jimae Ritter, Kurt Roberts, Jill Schaffner, Chris Schluppe (all A), Frances Schmidt, Sonya Steele, Chris Tarasow, Devon Thomas, Julie Thompson (all A), Stacy Tone, Kevin Walz, LeAnn Welch, Mark

Westhoven, Jeff Wheaton, Steve Whitesall (all A), Dawn Zaineb.

8th GRADE—

Brian Ackley, Laura Anderson, Cathy Basso, David Bareis, Brent Bauer, Gayla Bauer, Mark P. Bentley, Rhonda Bentley, Debbie Bolanowski, Marie Bulick, Charlie Boomus, Scott Burkhalter, Mike Carignan, Scott Cheever, Mike Coffman, Kim Cooper, David Cox, Amy Deppening, Dan Fenton, Becky Finch (all A), Lori Folcik, Chad Freyre, Yvonne Gaken, Debbie Garman, Stephanie Grant (all A), Kevin Gross, Tony Hammerschmidt, Kim Harden, Kelly Hawker, Chris Hegadorn, Tami Heim, Mark Henson, Annie Hofmeister, Steve Hunn.

Cindy Issel, Scott Jones, Marcia Keezer, Kyle Kemmish, Brett Knickerbocker, Julie Koch, Laura Koepele (all A), Charles Koenn, Andrew Koszegi, Steve Kroopf (all A), Becca Lee (all A), Rob Long, Andy Martin, Joe Merkel, Jeff Messman, Jennifer Messman, Bill Moller, Karen Moore, Pam Mullaly, Mark Neff, Keith Neibauer, Kendra Neibauer, Carol Nix, Doug Otto.

Tina Paddock, John Popovich, John Poulter, Julie Pratt, Richard Proctor, Stephanie Reynolds, Maryann Richardson (all A), Rod Satterthwaite, Eric Schaffner, Tammy Schanz, Rachel Schmell, Joe Simon (all A), Don Skiff, Amy Smith, Josh Smith, Lisa Smith, Matt Smith, Mark Stebelton, Ann Stock, Phoebe Strong, Phil Sweet, Kelly Thayer (all A), Joann Tobin, Beth Unterbrink, Willem van Reesema, Lisa Van Schoick, Anne Weber, Wendy Westphal, Patricia Wilber, John Wilcox, Amy Wolter, Missy Young.

Special Olympians Lose Hockey Game With CMHDC

On Nov. 6, Chelsea traveled to the Ypsilanti Boys Club to play Community Mental Health Development Center in poly hockey. Chelsea teamed up with the class from Dexter High. Chelsea-Dexter was defeated, 10-7.

Playing center was Paul Klapperich from Dexter. Forwards were Dennis Czechowski and Brian Shinault. On defense were Ryan Sweeny, Mike Foster, Sue Ulrich and Glenn Passow. The goalie was Terry Walkowe of Chelsea.

Also playing well for the team were Doris Esch, Linda Alber, Lori Brown, Clarence Weiss, Dawn Stancato and Albert Bedard.

Chelsea-Dexter goals were scored by Ryan Sweeny, 1; Albert Bedard, 1; Dennis Czechowski, 3; and Brian Shinault, 2.

The team was coached by Nancy Cooper and Arlene Schreiber. The team is planning a rematch against CMH on home territory.

Special Olympians are gearing up for the Washtenaw County Special Olympic Bowling Tournament on Nov. 14 at Belmark Lanes and for a poly hockey game against High Point Center on Nov. 21.

Volunteers are still needed for the bowling tournament.

In women, lung cancer rates in England, Wales and in the United States, continue to increase. They are increasing at a more rapid rate in younger than in older women.



NANCY COOPER and Lori Kornexl register handicapped Olympians from the area participated in the tournament held at Belmark Lanes. Endless assistance was given by volunteers from Chelsea High and other schools.



LOOKS LIKE A WINNER: Bowling at Lane 9, Chelsea's Kenny Capazolli throws what's bound to be a strike during Friday's Special Olympics Bowling Tournament. He was among nearly 20 Chelsea Special Olympians who took part in the tournament.

Special Olympic Bowlers Participate in Tournament

Chelsea Special Olympians took part in the Washtenaw County Special Olympics Bowling Tournament on Friday, Nov. 14. The event was sponsored by the Ann Arbor Civitan Club and more than 250 athletes from ages 6-67 took part. Participants came from Chelsea, Dexter, Saline, Whitmore Lake, High Point Center of Ann Arbor, Lawton School in Ann Arbor and the Community Mental Health Development Center in Ypsilanti. The tournament was managed by Nancy Cooper, Area 20 Special Olympics director.

The 82 volunteers who scored came from Chelsea High school, Dexter Business Office and Education Club (BOEC), Ann Arbor Civitan Club, Chelsea Lions, Chelsea Jaycees Auxiliary and a huge contingent from Boysville in Clinton. For many of the volunteers, this was their third or fourth Special Olympics Bowling Tournament.

The Chelsea High and Junior High students did exceptionally well this year, even though the team trophy was won by Community Mental Health. The trophy for the highest game of the tournament by a male bowler went to Tracey Harvey of Chelsea High. Chelsea also ran

off with the trophy for the highest game by a female, Lori Brown, also of Chelsea High. Tracey bowled 145 while Lori had 134.

Other Special Olympians who won first in their division were Ryan Sweeny, Tracey Harvey, Lori Brown, Kim Foss, Glenn Passow, Ken Capazolli, Karen Gipson and Theresa Murphy. Placing second were Clarence

Weiss, Linda Alber, Lenny Warner and Dennis DeVoe. Placing third were Dennis Czechowski and Tom Carlson while fourths were awarded to Mike Foster, Dawn Stancato and Mike Goebel.

The next event for the Special Olympic team from Chelsea is a poly hockey game against High Point on Friday, Nov. 21.

ORDER YOUR CHRISTMAS CARDS NOW!



The Chelsea Standard

BUY-SELL-RENT-HIRE... Classified Ads NOT BETTER THE CHELSEA STANDARD Phone (313) 475-1371



EASY DOES IT: Michelle Alexander, Debbie Marentette and Cheryl Dorr make sure this bowler will let loose with a winning shot during Friday's Special Olympics Bowling Tournament. More than 200 Washtenaw County Special Olympians participated in the two-hour bowling extravaganza at Belmark Lanes.

Since the birth of the GI Bill in June 1944, nearly 17.7 million trainees have used education benefits under one of the three GI bills. Some 7.9 million of them or 44.4 percent of the trainees have gone to college.

According to "Important Events in American Labor History," a publication of the U.S. Department of Labor, the United States joined the International Labour Organization in 1935.

ST. MARY'S ALTAR SOCIETY

BAZAAR and BAKE SALE

FRIDAY, NOV. 21

9 a.m. to 6 p.m.

SATURDAY, NOV. 22

9 a.m. - 12 noon

SYLVAN TOWNHALL, CHELSEA

Lunch served between 11 a.m. and 1 p.m.

Barbeque, Chips and Baked Beans
Donuts and Coffee served both mornings.

FREE FRIES, FREE DRINK, WITH A CATCH.



901 S. MAIN ST., CHELSEA

The catch? Buy our juicy 1 1/2 pound Double Burger (it's "More Burger Than Run") Do that and we'll treat you to a small order of fries and a small drink. A big juicy 100% pure beef Double Burger. Crispy golden fries. Your favorite soft drink. All for the price of the burger. At your participating DAIRY QUEEN BRAZIER store.

Thurs. thru Sun., Nov. 20-23



RESIDENTIAL CONSTRUCTION and REMODELING

Specializing in CUSTOM-BUILT ENERGY EFFICIENT HOMES

Free Estimates

Ib V. Jensen & Sons

LICENSED BUILDERS

378 Spring Lake Dr., Chelsea

Ph. 475-1820

PREMIER CHECKING

The Checking Account That Earns Interest

Coming Soon

ANN ARBOR TRUST

THE BANK OF TRUST
CHELSEA BANKING OFFICE • 475-9154
1478 Chelsea-Manchester Road • Member FDIC

Ads Taken Until 5 p.m. Monday

PUT IT IN THE WANT ADS FOR RESULTS

Just Phone 475-1371

Washtenaw County's Busy Marketplace . . . Quick, Economical Results . . . Give 'em a try!

Automotive 1

PALMER FORD
TAKE THE TIME TO SAVE

This Week's Special

1979 Fairmont Futura 2-dr., 6-cylinder, auto., with air cond., & AM-FM stereo. WAS \$4995

Reduced to \$4695

Several Other Great Values, Including

1979 MERCURY Zephyr

1979 PINTO Hatchback

1978 PINTO Wagon

1978 PINTO Hatchback

1978 GRANADA ESS 2-dr.

1978 FAIRMONT 2-dr.

1978 PLYMOUTH Horizon

1977 Camaro

1977 MAVERICK 4-dr.

1977 T-BIRD Town Landau

Transportation Specials

1975 LTD SQUIRE Wagon

1975 CHRYSLER 4-dr.

1972 THUNDERBIRD

TRUCKS TOO!

1979 F-250 4x4 with plow.

1979 F-150 4x4

1979 BRONCO (New—2 to choose)

1975 CHEV C-30 1-ton

We Buy Used Cars & Trucks

PALMER FORD

Used Car Lot Open Mon. & Thurs. 9:00-1:00 Saturday 11:00-1:00

CHELSEA 475-1800 x24

BIDS ACCEPTED ON 1976 Thunderbird, 43,780 miles until 4 p.m. Monday, Nov. 24, 2980. Chelsea School District, Fred Mills, 475-9131. 20% deposit must accompany bid.

BODY SHOP

COMPLETE FULL TIME Estimates Available

PALMER FORD

222 S. Main 475-1301 401f

1972 FORD TORINO — 302 V-8, automatic, power steering and brakes, air, 4-door, snow tires with wheels, regular gas, 53,000 miles. Very good condition. Call after 4 p.m., 475-2092. x25-2

Automotive 1

Complete Body Shop Service

FREE ESTIMATES Contact Walter Steinhilb Formerly of Westland Collision

Faist - Sprague Buick - Olds, Inc.
475-8664 x231f

Demos

'80 VOLARE wagon, 225, auto., p.s., p.b., air, cruise, luggage rack.SAVE

'80 LE BARON Medallion 4-dr. 6-cyl., auto., p.s., p.b., cruise, tilt, stereo, 8-track, power locks & trunk lid.SAVE

'80 VOLARE 4-dr., 225, auto., p.s., AM radio, driver training car.SAVE

Factory Officials Cars

'81 CORDOBA Crown, 6-cyl., auto., p.s., p.b., air, stereo, leather interior.\$7895

'80 ARROW coupe, Fire Arrow pkg., 5-speed, stereo.\$4995

'80 MIRADA 318, auto., p.s., p.b., air, stereo cassette, cruise control.\$7795

'80 GRAN FURY Salon 4-dr. 318, auto., p.s., p.b., air, stereo.\$7395

'80 VOLARE wagon, 318, auto., p.s., p.b., AM/FM, cruise, Sure-Grip tires.\$5795

'79 TRAILDUSTER 4-wheel drive, 360, auto., p.s., p.b., snow plow. 110 miles.\$6795

Village Motor Sales, Inc.

CHRYSLER — DODGE PLYMOUTH — DODGE TRUCKS
Phone 475-8661
1185 Manchester Rd., Chelsea
Hours: 8 a.m. to 5:30 p.m. Tues. thru Fri. Until 8 Monday Saturday 9 to 12 x241f

300 USED SNOW TIRES

Pairs or Mix and Match

\$30 pr.

FREE MOUNTING Master Charge & Visa Welcome

Brockerick's Tower Shell

1-94 and M-52 475-2722 x25-3

'72 CHEVY 1/2-ton pick-up, 307 engine, standard transmission, roll-bar. Extra set of wagon wheels. Spare tire carrier. \$800. Ph. (517) 522-8907. x24

1980 CITATION 4-dr. hatchback, 4-cylinder, 4-speed. Air conditioning, sun roof, AM-FM stereo. Delux interior and exterior plus 28 to 32 mpg and other options. Ph. 878-5246. x24

Automotive 1

Used Trucks

'73 DODGE C-800 tractor, 413, 5-speed trans., 2-speed rear axle, air brakes, low mileage.\$1995

Quality Used Cars

'78 MERCURY Marquis 4-dr. V-8, auto., p.s., p.b., air. Low mileage. One owner.\$3395

'76 DART 4-dr. 318, auto., p.s., p.b., good transportation.\$1395

'76 FIREBIRD Espirit, 350, auto., p.s., p.b., air, AM/FM.\$2495

'75 CADILLAC Coupe de Ville. Full power, very clean.\$1995

'72 CHRYSLER New Yorker 4-dr. V-8, auto., p.s., p.b., air.\$795

Village Motor Sales, Inc.

CHRYSLER - DODGE PLYMOUTH - DODGE TRUCKS
Phone 475-8661
1185 Manchester Rd., Chelsea
Hours: 8 a.m. to 5:30 p.m. Tues. thru Fri. Until 8 Monday Saturday 9 to 12 x241f

Farm & Garden 2

IMPORTED DUTCH FLOWER BULBS — Dexter Mill, 3515 Central St., Dexter, Ph. 426-4621. x171f

TURKEYS — Fresh dressed. Order your Thanksgiving turkey now. Ph. 426-8323 after 4 p.m. x24-2

Recreation Eqt. 3

FOR MUSIC at your wedding reception, party or social gathering phone Zenke Operated Machines at 662-1771. x41f

SKI-DOO & SCORPION — Time to save lots of money on snowmobiles and clothing. Hanco Sports Center, 15901 Seymour Rd., Waterloo. Open 9 til 9, 7 days a week. Ph. 475-7212. x25-2

1977 RINKERBUILT, 19', deep v-haul, inboard/outboard 140 h.p. Mer-Cruiser, bow rider, and trailer, low hours. \$4800 or best offer. Ph. 475-8178. x24-2

For Sale 4

REMOVE carpet paths and spots; fluff beaten nap with Blue Lustre. Rent shampooer, \$2. Chelsea Hardware. x24

CHEST OF DRAWERS, \$140, twin canopy bed, \$180. Both made by Bassett, white color, like new. Ph. 475-1064. x25-2

CARPETING

Discontinued numbers, ends of rolls, in many colors and sizes at cut rate prices. Nearly 100 pieces to select from.

MERKEL BROS.

ASHLEY WOODSTOVES — Hackney Hardware, Dexter. Ph. 426-4009. x211f

FIREWOOD CUT and split. Two sizes, face cords and full cords, delivered. Ph. 428-8229. x251f

VACUUM CLEANERS

Authorized Electrolux sales and service.

James Cox

428-8444, or 428-8686
118 Riverside Dr., Manchester 481f

SEE US for transit mixed concrete. Klump Bros. Gravel Co. Phone Chelsea 475-2530, 4920 Loveland Rd., Grass Lake, Mich. x401f

WEDDING STATIONERY — Prospective brides are invited to see our complete line of invitations and wedding accessories. The Chelsea Standard, 300 N. Main. Ph. 475-1371. 81f

McCLEAR'S EVERGREEN NURSERY

11362 TRIST RD. GRASS LAKE

PHONE (517)-522-5177

QUALITY STOCK

PERSONAL SERVICE 441f

NO HUNTING SIGNS — For sale at The Chelsea Standard. 161f

USED PINBALL MACHINES and VIDEO GAME TABLES

GUARANTEED and DELIVERED

Ph. 662-1771 x161f

CASH FOR LAND CONTRACTS
Any type property anywhere in Michigan. 24 Hours

Call Free 1-800-292-1550
1-800-NB-Bank-Acceptance-Co.

CLASSIFIED ADVERTISING RATES

25 words or less \$1.00
Over 25 words 4¢ per word
(Cash paid when ad is placed; add 50¢ if charged)

Card of Thanks
50 words or less \$2.00
Over 50 words 4¢ per word
(Cash paid when ad is placed; add 50¢ if charged)

Deadline for ads in classified section is 5:00 p.m. Monday. Copy received between 5 p.m. Monday and 5 p.m. Tuesday will appear under a separate classified heading on another page.

\$1.00 charge for tear-sheets and duplicate invoice on any ad under \$5.00.

No advertising may be cancelled or changed after 5 p.m. Monday.

All advertisers should check their ad the first week. The Standard cannot accept responsibility for errors on ads received by telephone but will make every effort to make them appear correctly. Refunds may be made only when erroneous ad is cancelled after the first week that it appears.

Want Ad Classifications

Automotive 1
Motorcycles 1a
Farm & Garden 2
(Equipment, Livestock, Feed)

Recreational Equipment 3
(Boats, Motors, Mobile Homes, Snowmobiles, Sports Equipment)

For Sale (General) 4
Auction 4a
Garage Sales 4b
Antiques 4c
Real Estate 5
(Land, Homes, Cottages)

Animals, Pets 6
Lost & Found 7
Help Wanted 8
Situation Wanted 8b
Babysitter 9
Wanted 10
Wanted To Rent 10a
For Rent 11
(Houses, Apartments, Land)

Misc. Notices 12
Bus. Services 13
Financial 14
Bus. Opportunity 15
Card of Thanks 16
In Memoriam 17
Legal Notices 18.

For Sale 4

WINTER IS JUST AROUND THE CORNER

—LIND BIRD SEED
—SUNFLOWER SEED
—THISTLE SEED
—BIRD FEEDERS
—GENUINE SOREL FELT-LINED BOOTS

CHELSEA HARDWARE
475-1121 24

SEASONED HARDWOOD — Fireplace wood. Ph. 475-1052. 26-4

FIREWOOD — Face cord, \$25. Minimum of 4 cords. All oak and maple, cut to 18" lengths but not split. You pick up. Ph. 475-7198 after 6 or weekdays, anytime. x24-2

BLACK DIRT for sale. Tested and approved. Excellent for lawns and gardens. Ph. 428-7784. x251f

NO HUNTING SIGNS

NOW AVAILABLE at

The Chelsea Standard
300 N. Main St. Chelsea 161f

BOAT FOR SALE — 14' Crosby, 40 h.p. Johnson (may need some work) electric ignition, two tanks. White fiberglass exterior, red wood interior, bench seats. Trailer. Best offer. Ph. 475-1371. x211f

SEASONED FIREWOOD — \$35 face cord. Ph. 426-3362. x27-4

HUNT-SEAT SADDLE — Excellent condition, \$75. Ph. 475-9358 after 4 p.m. x25-2

DUNCAN PHYFE mahogany table. 2 leaves and pads. 6 chairs. Very good condition, \$250. Ph. 475-7007. x24

FOR SALE — Wolverine water softener, \$100. Single fiberglass laundry tub, \$20. Small metal kitchen cabinet, \$10. Call 475-8555 after 6. x24

HOST wakes up brightness, fluffs the nap as it dries cleans your carpets. Rent the HOST machine. Merkel Home Furnishings, Chelsea 475-8621. x24

Evergreen Wreaths and Blankets

A wide variety to choose from.

Blankets \$18 and \$25
2-ft. untrimmed \$3.90
2-ft. trimmed \$7.00
3-ft. trimmed \$15.00
4-ft. trimmed \$18.00

Evergreen and Cedar Roping 394 ft.

Chelsea Greenhouse
7010 Lingane Rd., Chelsea 475-1353 x28-6

MAYTAG DRYER — Excellent condition, \$125. Ph. 475-2642 after 5 p.m. x24

TOOLS — 3/4 drive sockets, 2 1/2" down, Big end wrenches, 1 1/2" down. Ph. 426-8344. x24

ARBOR AREA PLUMBING & HEATING CO.

Residential - Commercial Light Industrial

LICENSED • INSURED EMERGENCY SERVICE

7215 Jackson Rd. Ann Arbor call 668-0585

Auction 4a

SHERIFF'S AUCTION
Date: November 26, 1980
Time: 10 A.M. - 12 noon
Place: G & D Auto Salvage, Inc., 2355 Wiard Ct., Ypsilanti, Mich.
Vehicles:
'68 Mercury VIN. No. 8F91C541373
'75 Datsun VIN. No. HLB210639440
'71 Pontiac VIN. No. 2525712342440
'67 Volkswagen VIN. No. 367062524
'76 AMC VIN. No. A6A465E111123
'72 Mercury VIN. No. 2246H604213
'74 Dodge VIN. No. 6H2K45100006
'70 Fiat VIN. No. 100GB510094372
'69 AMC VIN. No. A9A857A1138622
'74 Oldsmobile VIN. No. 3J57K4M260393
'73 Mazda VIN. No. S124W137780
'75 Chrysler VIN. No. CM23M5C1B8209
'70 Buick VIN. No. 452390H339237
'76 Ford VIN. No. 6G21H242383
'71 Ford VIN. No. 1W68S131255
'74 Cadillac VIN. No. 6B69R4Q153984
'70 Chevrolet VIN. No. 1643901141629
'72 Chevrolet VIN. No. 1V7782J181160
'72 Ford VIN. No. 2H30F158457
'73 Buick VIN. No. 4J57J3H152003
'70 Ford VIN. No. OW56Y170930
'68 Pontiac VIN. No. 223378U612064
'68 Chevrolet VIN. No. CE24B138290
'72 Chevrolet VIN. No. 1X27K2W337480
'72 Chevrolet VIN. No. 1X27F2W333671
'70 Chevrolet VIN. No. 1644701146328
'74 Ford VIN. No. E34BHU46061
'73 Mercury VIN. No. 3H11H638307
'73 Dodge VIN. No. DL23G3D330293
'70 Chrysler VIN. No. CL41LOC186435
'67 Plymouth VIN. No. PM46F79192684
'70 Chevrolet VIN. No. 113270W162350 24

SHERIFF'S AUCTION
Date: December 4, 1980
Time: 10 a.m. to 12 noon
Place: Able Towing, 221 North Lincoln, Ypsilanti, Mich.
Vehicle:
'76 AMC VIN A6A667-A230924. 24

SHERIFF'S AUCTION
Date: December 4, 1980
Time: 10 a.m. to 12 noon
Place: Bob's Body Shop, 22 Todd St., Ypsilanti, Mich.
Vehicles:
'76 Dodge VIN No. B11A-B6V081308
'77 GMC TKR No. 147F708374. 24

Garage Sale 4b
SATURDAY, NOV. 22 — 8 a.m. to 12 noon. 620 W. Main St., Manchester. Clothes, boy's size 8-10, girl's size 10-12, women's size 9-12, furniture, pans, misc. items. 24

LARGE GARAGE SALE to be held at South School, Saturday, Nov. 22 between 9 and 3. After 1 p.m., bag full of clothes, \$1. Everything else one-half off. 24

GARAGE SALE — 6090 Stefel Rd
Saturday, Nov. 22, 9 a.m. to 4 p.m. 24

MOVING SALE — Friday, Nov. 21
7660 Werkner Rd., Chelsea, Mich. 24

ANTIQUES, COLLECTIBLES — Interesting gift suggestions, Christmas items and accessories, paperware, essentials too, fluorescent lamps, much, much miscellany. Inexpensive. Call Dexter Ph. 481-8170. x24

GARAGE SALE — Sat., Nov. 22
from 10 a.m. to 4 p.m., oriental rug, \$125, drop-leaf table, clothes, books, some furniture and misc.; located at 8447 Pinacross, 1.2 miles south of Jackson Rd., and S. Parker, first left, home of Dr. & Mrs. Kemp. x24

SHERIFF'S AUCTION
Date: December 4, 1980
Time: 10 a.m. to 12 noon
Place: Roger Union '76, 1526 Holmes Rd., Ypsilanti, Mich.
Vehicle:
'73 Cadillac VIN 6D49R3Q264522 24

SHERIFF'S AUCTION
Date: December 4, 1980
Time: 10 a.m. to 12 noon
Place: Suburban Auto, 1191 East Michigan Ave., Ypsilanti, Mich.
Vehicle:
'69 Merc Benz VIN 10401012030110 24

SHERIFF'S AUCTION
Date: December 4, 1980
Time: 10 a.m. to 12 noon
Place: Hawkers & Son Collision, 865 Ecorse Rd., Ypsilanti, Mich.
Vehicles:
'77 Pontiac VIN 2J57Y7P192137
'73 Buick VIN 4D37H3H245885 24

SHERIFF'S AUCTION
Date: December 4, 1980
Time: 10 a.m. to 12 noon
Place: Frisco Towing, 2220 East Michigan Ave., Ypsilanti, Mich.
Vehicles:
'69 Toyota VIN LB 110233267
'76 Ford VIN 6F05F249750
'76 Ford VIN 6T11Y106709 24

SHERIFF'S AUCTION
Date: Dec. 4, 1980
Time: 10 a.m. to 12 noon
Place: 207 Kirk St., Ypsilanti, Mich.
Vehicles:
'67 FORD VIN No. 7K496158006
'69 MERCURY VIN No. 9F91H515655 24

SHERIFF'S AUCTION
Date: Dec. 4, 1980
Time: 10 a.m. to 12 noon
Place: 1102 Nash, Ypsilanti, Mich.
Vehicle:
'72 MAZDA Vin No. S122A188594 24

SHERIFF'S AUCTION
Date: Dec. 4, 1980
Time: 10 a.m. to 12 noon
Place: Ypsilanti Towing, 707 W. Michigan Ave., Ypsilanti, Mich.
Vehicles:
'74 CHEVY Vin No. 1V77842190351
'73 FORD Vin No. 3X11X117134 24

SHERIFF'S AUCTION
Date: Dec. 4, 1980
Time: 10 a.m. to 12 noon
Place: Abcate Auto Salvage, 2236 E. Michigan Ave., Ypsilanti, Mich.
Vehicles:
'71 TOYOTA Vin No. KE20234948
'67 CADILLAC Vin No. J7162682 24

SHERIFF'S AUCTION
Date: Dec. 4, 1980
Time: 10 a.m. to 12 noon
Place: H&H Towing, 896 N. Harris, Ypsilanti, Mich.
Vehicle:
'76 CHEVY Vin No. 1B08E6Y224870 24

SHERIFF'S AUCTION
Date: Dec. 4, 1980
Time: 10 a.m. to 12 noon
Place: Washtenaw Towing, 143 Factory, Ypsilanti, Mich.
Vehicles:
'72 FORD Vin No. 2111W209198
'72 FORD Vin No. 2111W209198
'71 CHEVY Vin No. 113271W343710
'73 FORD Vin No. 3H42H155388
'70 CHEVY Vin No. 113270W305117 24

LITTLE WANT ADS! BIG PLUSES FOR BIG RESULTS!

Real Estate 5

THORNTON

Inc.
475-9193

TERMS AVAILABLE — 2-bedroom home allows gorgeous view of South Lake! Maintenance free! Chelsea schools. \$59,900.

TERMS AVAILABLE — On Island Lake, 3-bedroom home with 1,900 sq. ft. of living area! On 1/2-acre, beautifully landscaped! Chelsea schools. \$64,900.

TERMS AVAILABLE — Hardwood floors adorn this 3-bedroom home! On 13-plus acres! Chelsea schools. \$89,900.

TERMS AVAILABLE — 3-bedroom, 2 1/2-bath home with 1,900 sq. ft. of living area! On 1/2-acre! Chelsea schools. \$109,000.

TERMS AVAILABLE — 100 years young, that is what this 6-bedroom home is! It offers 2,900 sq. ft. of living space! In the village! \$105,000.

THORNTON, INC.

- REALTOR
- Mark McKernan 475-8424
 - Warren McArthur 475-3341
 - Ling Ramsay 475-8133
 - Glen Stidham 426-2716
 - Chuck Wallers 475-2808
 - Carla Behlender 475-1478
 - Joan Doop 426-3800
 - Curt Farley 475-7643
 - Margaret Higgins 1-498-2561
 - George Knickerbocker 475-2646
 - Helen Lancaster 475-1198

HOUSE FOR SALE — 2 bedrooms, full basement, fenced in yard, 1 1/2 baths, 2-car garage. \$37,000 or best offer. 5 minutes from I-94. 1311 Maguire St., Jackson, Ph. (517) 783-6122. x25-2

DO YOU NEED a newly carpeted, 3-bedroom, 2-bath home with family room, 1st floor laundry and large wooded lot. Long-term land contract with small down payment and interest only monthly payments. Phone: Cornell-Morris Co., 769-9288 or evenings Kathy Scheel, 973-1969. x24

Pierson & Riemenschneider, Inc.

475-9101

SUPER RETIREMENT or starter home — 2 bedrooms, 2 baths, large living room with beautiful brick fireplace and heatilator, full basement. 1 1/2 acres. (Close to Chelsea) \$71,000.

QUALITY THROUGHOUT — 3-bedroom brick ranch, 2 fireplaces, dining room, recreation room with wet bar, wood-ot lot, gas heat. Only \$69,900.

VILLAGE — Great family home in excellent condition and location. 4 bedrooms, fireplace and family room. Land contract terms available. \$79,900.

BEAUTIFUL SPLIT LEVEL HOME, with great view of all sports lake. 2,200 sq. ft., 3 bedrooms, maintenance free exterior. Terms. \$112,500.

Pierson & Riemenschneider, Inc.

111 Park St. Chelsea

- Eves:
- Jeanene Riemenschneider 475-1469
 - Norma Kern 475-8132
 - Marilyn Chasteen 475-2934
 - Fred Pearsall 475-7251
 - John Pierson 475-2064

AT CLEAR LAKE — We have two properties for sale on Clear Lake. One is a year-round cottage with full basement, big living room-dining room area, kitchen, bedroom and large sleeping deck. Approximately 1/2 acre of land, priced at \$57,900. We also have a smaller trailer/cottage priced at \$26,500. It has approximately 1/2 acre and is well situated overlooking the lake. More room here than you would guess and it can be used year round. For an appointment, Ph. 1-484-1111. x21f

CHELSEA SCHOOLS — Sell or rent 4 bedrooms, 2 bathrooms. Built in 1978. Attractive country area, near Chelsea village, \$69,500, assumable 9 1/2 percent. Second mortgage available, same rate. Ph. 475-9869. x181f

Real Estate 5

WATERLOO REALTY

PRETTY, older 2-story home — 3 bedrooms, 2 baths, enclosed porch, extra large concrete block garage has 220 wiring. Village of Munith. \$39,500.

BETWEEN CHELSEA & JACKSON — Quality built, small, cedar exterior ranch home, 2 bedrooms, fully carpeted, butcher block counters in well designed kitchen. 2-car garage. On 10 acres in Waterloo Rec Area. \$54,500. Land contract possible.

2 ACRES — Surveyed, good building site, edge of Munith, 15 miles from Chelsea. \$6,000. Land contract possible with \$1,500 down.

5 ACRES — Rolling terrain. Ideal for earth-sheltered home. Waterloo Rec Area. Munith-Stockbridge schools. \$14,500. Land contract possible.

CHELSEA SCHOOLS — 10 acres rolling land, ideal for walkout basement. 4 miles west of Chelsea. \$25,000. Land contract possible.

WATERLOO REALTY

355 Clear Lake
JOANN WARYWODA, BROKER
Phone 475-8674

Evenings and Sundays
Jerry Gondek 475-8285
Sue Lewie 1-517-522-5252 x241f

FRISINGER

NEW LISTING — Quad level 3-bedroom located on 2 acres. Custom cherry cabinets, Jenn-Air range, cut stone fireplace, small barn. \$89,900.

SOLAR HOME located on a beautiful wooded hillside 2 miles north of Chelsea, 3 bedrooms, greenhouse with balcony off of second level, 2 wood burning stoves. Quality throughout. Plaster walls, oak trim, custom-built kitchen, cedar exterior, 20 min. to Ann Arbor. Chelsea schools.

QUALITY BRICK ranch home located on a rolling 1.2-acre lot 2 miles north of Chelsea. Family room, fireplace, central air, 3 bedrooms, walk-out lower level, many trees and plantings. \$89,900.

VILLAGE RANCH home — 4 bedrooms, study, family room, full basement, recreation room. Chelsea schools. \$69,900.

LANEWOOD LOCATION — New large 3-bedroom colonial 2-story, fully carpeted, dining room, family room, fireplace, 2.5-car garage, near elementary school. Land contract available. \$84,950.

FRISINGER REALTY CO.

475-8681
935 S. Main St.

- Eves:
- Roy Knight 475-9230
 - Bob Koch 426-4754
 - Herman Koenn 475-2613
 - George Frisinger 475-2903
 - Paul Frisinger 475-8681

Coming Soon!

Ideal Retirement in Second Home Building Sites on Clear Lake

CHELSEA SHORES

Half-Acre, Wooded, Hillside Lots. LAKE-FRONT AND LAKE ACCESS. Underground utilities, winding, asphalt, county maintained roads, Chelsea schools. 2 1/2 miles to public golf course.

For Information, Please Call
475-7437
475-2378 x151f

ASSUMABLE \$32,000 mortgage on this luxuriously carpeted new home on beautiful Blind Lake. 1 bedroom, 1 bath, with expandable loft section. 72-ft. of lake frontage. \$55,000. Call 498-2520 or 477-3019 for appointment. x181f

Real Estate 5

WICK MODEL HOME OPEN HOUSE

Come, Look and Compare Our Prices
A15201 Brooklyn Rd. — M-50 — Jackson Mon.-Thurs., 1-5; Sat. & Sun., 2-5 (Anytime By Appointment)
CALLOWAY CONSTRUCTION
517-764-4400 221f

10-ACRE BUILDING SITE — Exceptionally beautiful. Chelsea schools. Ph. 475-7437. x181f

Animals, Pets 6

EVERGREEN STABLE

NEW RIDING FACILITY offers indoor arena, boarding, training and retraining. Private, semi-private and group lessons by Sharon Larnee, professional instructor, in hunt seat and combined training. Indoor arena rental by the hour and western riders welcome. Reasonable rates. Call 475-7449. x25-3

FREE KITTENS, 8 weeks old. 2 grey-white, 1 dark tiger, Shorthairs. Also, 1 grey male longhair, 6 months old. Ph. 475-7722 x24

FREE MALE DOG to good home, Shepherd and Lab, has all shots, good with kids. Ph. 426-8344. x24

WOODSTOCK KENNELS

18531 Bush Rd. Ph. 475-1794
Inside and Outside Heated Runs
Separate Housing for Cats
Love Provided Free 301f

Lost and Found 7

LOST — Black pup, with white feet. Part Labrador, part Collie. Answers to the name of Eli. Wearing choke chain and red bandana. Wandered away from home at 17753 Waterloo Rd. If found or have any information please call 475-7295. x24

FOUND — Ring of keys with yarn fuzz-ball attached. Another ring of keys with '67 license plate tag LC7405. May be claimed by Sheriff Dept. Substation in Dexter. x24-2

LIGHT COLORED CAT wearing flea collar found. Owner phone 475-1371. x24-2

Help Wanted 8

SHIFT OPERATIONS MANAGER — Afternoons/midnight. Electrician with three to five years maintenance crew/general supervisory experience. Excellent compensation and benefits package. Send resume or apply Monday, Wednesday or Friday to: Gelman Services, Inc., Personnel Dept., 600 S. Wagner Rd., Ann Arbor, Michigan 48106. Equal Opportunity Employer. x24

NURSES AIDES — Needed immediately. If you have one year of recent experience in hospital or nursing home and wish to choose your own hours and work near your home, call Medical Personnel Pool at 994-4200. x421f

RN'S, LPN'S Needed Immediately

TOP WAGES
FLEXIBLE HOURS
Choice of Assignments
Part-time and Full-time Available

MEDICAL PERSONNEL POOL

320 N. Main
Ann Arbor, Mi. 48104
Ph. 994-4200 x411f

SEEKING AMBITIOUS PEOPLE to become associates in rapidly expanding business. Income and hours flexible. Ph. 475-1684. x24-8

LAWYERS NEEDED to teach and develop course materials for paralegal program in the Detroit-Ann Arbor and Grand Rapids area. \$15 per teaching hour. Teaching will be required one or two evenings per week beginning Feb. 16, 1981. Mail resumes to: I.L.A.P.T., 820 Buhl Bldg., Detroit, Mich. 48226. x24-4

EARN WHILE YOU LEARN as a director. Free supplies and jewelry display case. Management also available. For details call after 7 p.m. 475-7590. x25-3

GENERAL CLEANING and housekeeping, part-time, flexible hours, Chelsea area. Please call 475-9489. 24-2

AGRICULTURAL OPPORTUNITY — Mill operator yard manager, some truck driving. Ph. 426-4621, ask for Ed. x24

NEEDED — Qualified person to direct adult men's basketball. To inquire please call 475-9131, ext. 64, Monday thru Friday between 9 a.m. and 12 noon. x24

RN LPN

USE YOUR SKILLS or revitalize old ones in an atmosphere where the geriatric resident is the prime concern. Flex-time schedules and full holiday benefits for part-time nurses.

Refresher training offered for nurses not currently practicing. Challenging and rewarding positions available for the right nurses in a progressive and personalized intermediate long-term care facility.

Call (517) 851-7700 collect week days 9 to 4:30 p.m. and see what we can offer you. 24

LOCAL OFFICE needs full-time person to train as computer operator. Experience helpful but not required. Some secretarial duties required. Ph. 475-9151. x24

Help Wanted 8

HOUSEKEEPER

Full- or part-time. Must have own transportation. Manchester area. 428-8041. x24

HELP WANTED — We are now taking applications for part-time plant production. Inquire at 8080 Grand St., Dexter, in person only, Tuesday and Thursday between 1 p.m. and 3 p.m. Stahl Industries, Inc. x27-4

EXPANDING BUSINESS looking for several sharp and professional individuals interested in working with small business and industry in sales and service. Call (517) 522-8831 between 4 and 7 p.m. for interview appt. --25-2

Baby Sitter. 9

PART-TIME BABYSITTER WANTED — Your house or ours. Wednesday, Thursday, and Friday afternoons. Ph. 475-9793. x24

WANTED — Mature woman to babysit our 11-month-old daughter in our home. 2:30 to 6:30 p.m., 4-5 days per week. Ph. 475-8996. x24

I WOULD LIKE to babysit in my home. I prefer infants, but any age welcome. We live in town. Ph. 475-7478. --24-2

BEGINNING JANUARY for nine-month-old. Full-time days, transportation provided. Salary negotiable. Other children preferred. Ph. 498-2040. x24

I WOULD LOVE to babysit for your child in my home anytime. Please call 475-2668. x24

BABYSITTER State licensed, will sit with all ages, in my home. 2 blocks from South school. Ph. 475-8753. 231f

Wanted 10

WANTED — Crop land to rent for 1981 season. Cash paid in advance. Ph. (517) 764-0700. 161f

WANTED TO BUY — Raw furs, top dollar paid. Also, deer processing. 1-517-596-2738. x181f

WANTED TO BUY — Old Christmas decorations of all kinds; artificial trees, Santas, etc. Ph. 426-8106. x28-9

FIREWOOD WANTED — Dry, 5 to 10 cords, 18-month seasoned, 20% moisture. Delivered to Chelsea. Ph. 665-6312 days, to bid. x24

For Rent 11

3-BEDROOM CHALET in country. Full basement with auxiliary wood burner. Chelsea schools. \$450 per month plus utilities. Ph. 475-9101. Pierson & Riemenschneider, Inc., Realtors. x25-2

FOR RENT in Dexter. Unfurnished 4-room apartment. Stove, refrigerator and heat provided. No pets. References required. Ph. 475-1639. x24

DUPLIX — Nice and clean 2-bedroom in Chelsea. One block from town. Will allow small clean dog. \$310 a month plus utilities. Perfect for small family. Ph. 475-8933 or 475-8806. x24

ROOMS by day, week or month. Excellent for the single man or retiree. Sylvan Hotel, Chelsea. Ph. 475-2911. x311f

FOR RENT Chelsea Rod & Gun Club building for rent, for parties, meetings, receptions, etc. Contact Ken McCalla, days (313) 475-8153, nights (313) 475-1098. x241f-10

1-BEDROOM APARTMENT in Chelsea. \$260 per month, utilities included. Available after Dec. 15. Ph. 475-8191. x27-4

OFFICE SPACE available in downtown Dexter. For information call 426-4695. x481f

FOR RENT Fair Service Center for meetings, parties, wedding receptions, etc. Weekdays or weekends. Contact John Wellnitz, phone 475-1518. x311f

APARTMENT in Chelsea. \$270 per month. Heat and water furnished. Ph. 475-8483. x181f

FURNISHED APARTMENT, \$150 per month. Suitable for single retired person. Ph. 475-2088. x24-2

FOR RENT Beautiful, spacious home in the Chelsea countryside. \$500 per month plus utilities. References and security deposit required. Call 475-7412. x201f

RENTING NOW thru July 1, 4-year-old, 2-bedroom, fully carpeted cottage on Clear Lake, just 7 miles west of Chelsea. \$285 per month, plus utilities, one month security deposit. Pets \$25 extra. Ph. 475-2378. x24

PRESENT TO MAY 2-bedroom lake house near Unadilla. Partially furnished. \$275 plus utilities. No pets. References and deposit. Ph. 761-5775. x24-2

SECOND FLOOR APARTMENT for married couple only. References required. Ph. 475-2018 or 475-8469. x231f

FURNISHED ROOM Utilities and linens included. \$100 per month. Please call 475-9630 persistently x24-2

For Rent 11

UPSTAIRS APARTMENT

in downtown Chelsea. Stove, refrigerator, air conditioner. Furnished. \$235 plus damage deposit and references. Call Helen Lancaster at Thornton Realtors, 475-9193, evenings 475-1198. x24-3

FOR RENT OR LEASE — Large executive contemporary home. 3 bedrooms, all appliances, attached garage. 35 acres, stream. References. Pinckney area. First and last month's rent and deposit. No dogs. Call Howell Town & Country (313) 878-3177; evenings, (313) 426-3758. x24-2

BIG PORTAGE LAKE, year-round 2-bedroom home. Natural gas. 30 minutes to Ann Arbor and 15 minutes to Jackson. Ph. 886-6570. x24-2

Misc. Notice 12

EXPERIENCED TEACHER will tutor your child in my home or yours. Fees negotiable. Ph. (313) 498-2595. x25-2

CUSTOM CATERING for all occasions. Ph. 426-4502 or 996-0409. x26-8

HOME-MADE HOLIDAY COOKIES for sale, Chelsea State Bank, Saturday, Nov. 22. Sponsored by Our Savior Lutheran Church. Advance or special orders, 475-8041. x24-2

OUTPATIENT PSYCHIATRIC CLINIC, Ann Arbor Institute, Inc., offering individual, child, family and group counseling. For further information, call (313) 973-7722. x26-4

CLINICAL HYPNOTHERAPY — Individual and group consultation. Call Ann Arbor Institute, Inc. O.P.C. Dial (313) 973-7722. x26-4

DEER PROCESSING

Manchester Locker Plant
Manchester, Mich. - 428-7600 x25-3

Bus. Services 13

ROUGH & FINISH CARPENTRY — Ph. 498-2413. 171f

KIRBY

SALES & SERVICE
Available in Chelsea
Ph. 475-2515

FURNITURE STRIPPING & REFINISHING
Call Morning or evenings,
475-1470. 25-4

BARN SPECIALISTS

POLE BARNs, 2-story barns, low cost industrial & commercial space. Any size, as kits or installed.
BRANSTOCK, INC.
Ph. 231-1728 or 227-5100 x25-3

WALLPAPERING — Free estimates, prompt service. Call now to have the job completed by the holidays. Design consultation also available. Vickie Favors, 475-8780. x26-4

SAND GRAVEL

KLINK
EXCAVATING
Bullbozer — Backhoe
Road Work — Basements
Trenching — Crane Work
Top Soil — Demolition
Drainfield — Septic Tank
Tranching, 5' up
Industrial, Residential, Commercial
CALL 475-7631 131f

LAWN MAINTENANCE SNOW PLOWING SMALL LANDSCAPING

RICHARD SMITH
475-8984 after 5 p.m. 101f

Window Screens Repaired

Reasonable rates
Chelsea Hardware
110 S. Main Ph. 475-1121 301f

POURED BASEMENTS

Are Stronger and Faster FOR FREE ESTIMATE CALL
WEBER HOMES
475-2828 475-1707 x81f

CARPENTRY WORK Remodeling, siding, roofing, cement work, reasonable rates. Call Jim Hughes at 475-2079 or 475-2582. x141f

SUNAIRE WOOD

or coal burning furnace or boiler add-on can virtually eliminate your fuel bills with just twice-a-day loading and the least wood consumption of any woodburning system on the market. Save several hundred dollars over the most similar units, yet none can compare with the ultimate woodburning system.

Fireplace inserts and free-standing wood stoves also available.
CALL SUNAIRE toll free 9 to 6 for details.
1-800-292-2247
THE ULTIMATE WOODBURNING SYSTEM

Bus. Services 13

Floor Covering Is Our Business

TILE—SOLARIAN—HARDWOOD CARPET—INSTALLATION—REPAIRS

FREE ESTIMATES
Merkel
Home Furnishings

Custom Built Homes
Oh! We Remodel too
U—can count on us
N—o Job Too Small
T—rim Inside and Out
R—ough-in Only if
Y—ou want to Finish
S—iding Aluminum, 5" Gutters
I—mmediate Attention
D—ALE COOK & CO.
E—stimates, Free

EXPERIENCED TEACHER will tutor your child in my home or yours. Fees negotiable. Ph. (313) 498-2595. x25-2

CUSTOM CATERING for all occasions. Ph. 426-4502 or 996-0409. x26-8

HOME-MADE HOLIDAY COOKIES for sale, Chelsea State Bank, Saturday, Nov. 22. Sponsored by Our Savior Lutheran Church. Advance or special orders, 475-8041. x24-2

OUTPATIENT PSYCHIATRIC CLINIC, Ann Arbor Institute, Inc., offering individual, child, family and group counseling. For further information, call (313) 973-7722. x26-4

CLINICAL HYPNOTHERAPY — Individual and group consultation. Call Ann Arbor Institute, Inc. O.P.C. Dial (313) 973-7722. x26-4

DEER PROCESSING
Manchester Locker Plant
Manchester, Mich. - 428-7600 x25-3

Bus. Services 13

ROUGH & FINISH CARPENTRY — Ph. 498-2413. 171f

KIRBY

SALES & SERVICE
Available in Chelsea
Ph. 475-2515

FURNITURE STRIPPING & REFINISHING
Call Morning or evenings,
475-1470. 25-4

BARN SPECIALISTS

POLE BARNs, 2-story barns, low cost industrial & commercial space. Any size, as kits or installed.
BRANSTOCK, INC.
Ph. 231-1728 or 227-5100 x25-3

W

Bus. Services 13

Why hire THREE contractors when ONE will do? HILLTOP, INC. PLUMBING HEATING ELECTRICAL

WE DO IT ALL! Serving Washtenaw County for the 25th year. 475-2949 8316 Werkner - Chelsea x381f

J. R. CARRUTHERS 18238 N. Territorial Rd. Licensed RESIDENTIAL BUILDER CUSTOM HOMES ADDITIONS/FIREPLACES PATIOS ROOFING/SIDING/REPAIRS 475-7234 CHELSEA 301f

BUILDING A NEW HOME? Call me for a free estimate on your poured foundation. Mel Jones 475-1707 x341f

RON MONTANGE CONSTRUCTION (RJM, INC.) Full carpentry services (rough and finish) Additions, remodeling and repairs Concrete Roofing and siding Cabinets and Formica work Metal farm buildings Grain storage bins Excavating and trenching

QUALITY WORKMANSHIP FREE ESTIMATES Ph. 426-2585 or 475-1080 191f

ALUMINUM WELDING Welding of boats, outboard motors, lawn mower, and chain saw parts, etc. Also, other types of welding, brazing and burning — aluminum, steel, stainless steel, cast iron. Dale Richardson 475-7462 x91f

LITTLE WACK EXCAVATING Basement — Drainfields Bulldozing — Digging Snow Removal — Tree Removal LICENSED AND INSURED Paul Wackenhut Ph. 428-8025 521f

PIANO TUNING and repair. Qualified technician. Call Ron Harris, 475-7134. PATCHING and PLASTERING. Call 475-7489. 331f

R. L. BAUER Builders LICENSED AND INSURED Custom Building Houses — Garages Pole Barns Roofing — Siding Concrete Work FREE ESTIMATES Call 475-1218 31f

YOUR BEAUTY SALON 8066 Main St., Dexter Ph. 426-8878

Men and Woman hair styling. KMS, Wella Wella, Odyssey products. Professional ear piercing. Also, we carry Aloe Vera Liquid and all related products. BARB WITTMAN, Owner-Operator Coming soon, Debbie Quinn. x61f

McCulloch Portable Generators Chain Saws WE SELL, SERVICE SHARPEN AND TRADE Chelsea Hardware 211f

Bus. Services 13

DIVORCE — \$350 complete costs included. Call attorney, J. D. Hubbard, for free appointment. Ph. (313) 996-1311. Other legal services at comparable rates. x25-8

LEONARD REITH Master Plumber Licensed Electrician Hot Water Heat

18238 N. Territorial Rd. Chelsea, Mich. 48118 Phone: 475-2044 521f

Financial 14

PRIVATE PARTY. Purchasers land contracts and mortgages. Evs. only 475-1469. x211f LAND CONTRACTS PURCHASED — Any size, any property type. Courteous and reliable service. Call Don Duncanson, Ann Arbor Real Estate Co., 668-8595. 331f

In Memoriam 17

IN MEMORIAM In memory of Frank Reed who passed away 9 years ago, Nov. 23, 1971. He is not dead, he is just away in our heavenly home where we will meet again some day. Sadly missed by his wife, Mrs. Frank Reed and family.

Legal Notices 18

MORTGAGE SALE - Default having been made in the terms and conditions of a certain mortgage made by Ronald Brown, a single man, of Pinckney, Washtenaw County, Michigan, Mortgagee, to STANARD FEDERAL SAVINGS AND LOAN ASSOCIATION, A Federal Association, of Troy, Oakland County, Michigan, Mortgagee dated the 29th day of September, 1977, and recorded in the office of the Register of Deeds, for the County of Washtenaw and State of Michigan, on the 6th day of October, 1977, in Liber 1619 of Washtenaw County Records, on Page 54, on which mortgage there is claimed to be due, at the date of this notice, for principal and interest, the sum of Twenty Five Thousand Seven Hundred Eighty-Five and 32/100 Dollars (\$25,785.52); and no suit or proceedings at law or in equity having been instituted to recover the debt secured by said mortgage or any part thereof, Now, therefore, by virtue of the power of sale contained in said mortgage, and pursuant to the statute of the State of Michigan in such case made and provided, notice is hereby given that on Thursday the 11th day of December, 1980, at 10:00 o'clock A.M. Local Time, said mortgage will be foreclosed by a sale at public auction, to the highest bidder at the West entrance to the Washtenaw County Building in the City of Ann Arbor, Washtenaw County, Michigan (that being the building where the Circuit Court for the County of Washtenaw is held), of the premises described in said mortgage, or so much thereof as may be necessary to pay the amount due, as aforesaid, on said mortgage, with the interest thereon at Eight and three quarters per cent (8 3/4%) per annum and all legal costs, charges and expenses, including the attorney fees allowed by law, and any sum or sums which may be paid by the undersigned, necessary to protect its interest in the premises. Which said premises are described as follows: All that certain piece or parcel of land situated in the Township of Dexter in the County of Washtenaw and State of Michigan, and described as follows, to-wit: Lots Seventeen (17) and Eighteen (18), also beginning at Northwest corner of Lot Nineteen (19), thence South 89 degrees West 65.47 feet, thence South 9 degrees 43 minutes West 51.20 feet, thence South 50 degrees East to Southwest Corner of Lot Seventeen (17), thence North 40 degrees East 80.0 feet, thence South 50 degrees East to Southwest corner of Lot Twenty (20), thence Easterly along Southerly Line of Lot Twenty (20) to Southeast corner of Lot Twenty (20), thence North 28 degrees 27 minutes West 83.0 feet, thence South 89 degrees West 34.53 feet to place of beginning, being Lots Seventeen (17) and Eighteen (18) and part of Lots Nineteen (19) and Twenty (20), Orchard Addition to Portage Lake Resort, Dexter Township, Washtenaw County, Michigan, as recorded in Liber 4 of plats, on page 24, Washtenaw County Records. During the six months immediately following the sale, the property may be redeemed. Dated: November 20, 1980. STANARD FEDERAL SAVINGS AND LOAN ASSOCIATION, A Federal Association, Mortgagee DYKEMA, GOSSETT, SPENCER, GOODNOW & TRIGG Attorneys for Mortgage Nov. 4-13-20-27-Dec. 6

TRUSTEES OF GENERAL ELECTRIC PENSION TRUST, MORTGAGEE MILLER, CANFIELD, PADDOCK AND STONE Attorneys for TRUSTEES OF GENERAL ELECTRIC PENSION TRUST 300 Wabeek Building Birmingham, Michigan 48012 Nov. 13-Feb. 3

MORTGAGE SALE - Default having been made in the terms and conditions of a certain mortgage made by HELEN B. COLLINS and SANDRA L. COLLINS, his wife, to Mid-States Mortgage Corporation, a Michigan Corporation, Mortgagee, Dated December 6, 1979, and recorded on December 12, 1979, in Liber 1741, on page 659, Washtenaw County Records, Michigan, and assigned by said Mortgagee to Mortgage Associates, Inc., a Rhode Island Corporation, by an assignment dated January 3, 1980, and recorded on February 5, 1980, in Liber 1747, on page 433, Washtenaw County Records, Michigan, on which mortgage there is claimed to be due at the date hereof the sum of Forty Four Thousand Six Hundred Twenty Six and 20/100 Dollars (\$44,626.20), including interest at 11.5% per annum. Under the power of sale contained in said mortgage and the statute in such case made and provided, notice is hereby given that said mortgage will be foreclosed by a sale of the mortgaged premises, or some part thereof, at public auction, at the westerly entrance to the County Building in Ann Arbor, Michigan, at 10 o'clock A.M. Local Time, on Thursday, January 8, 1981. Said premises are situated in Township of Ypsilanti, Washtenaw County, Michigan, and are described as follows: Willow Unit No. 1, a Subdivision of part of the East 1/2 of Sections 11 and 14 Town 3 South, Range 7 East, Ypsilanti Township, Washtenaw County, Michigan, according to plat hereof as recorded in Liber 10 of Plats, Page 28, 29 and revised in sheet 2 of 2 sheets as recorded in Liber 10 of Plats, Page 37, Washtenaw County Records. During the six months immediately following the sale, the property may be redeemed. Dated: November 20, 1980. Mortgage Associates, Inc. Assignee of Mortgage Hecht & Cheney Union Bank Plaza Grand Rapids, Michigan 49503 Nov. 20-27-Dec. 4-11-18

October Farm Prices The index of prices received by U. S. farmers increased 0.4% in October from September, according to the USDA. The index of prices paid by farmers for commodities and services was up 0.7% from mid-September. Contributing most to the increase in prices received by farmers were wheat, hogs, soybeans, milk and oranges. Higher prices for replacement of livestock, feed and family living were the major contributors to the increase in prices paid by farmers, USDA said.

Legal Notices 18

SALE OF MORTGAGE OF LEASEHOLD INTEREST. Default having been made in the conditions of a certain Mortgage of a leasehold interest made by WOLFEHINE TOWER ASSOCIATES, INC., a Michigan Corporation, to the TRUSTEES OF GENERAL ELECTRIC PENSION TRUST, dated the 24th day of October, A. D. 1974, and recorded in the Office of the Register of Deeds for the County of Washtenaw, State of Michigan, on the 4th day of November, A. D. 1974, in Liber 1495 of Washtenaw County Records, on pages 635-660, on which said Mortgage there is claimed to be due and unpaid at the date of this notice, for principal and interest and fees and cost of foreclosure report paid by said TRUSTEES OF GENERAL ELECTRIC PENSION TRUST the sum of EIGHT MILLION TWENTY EIGHT THOUSAND SEVEN HUNDRED SIXTY FIVE AND 7/10 DOLLARS (\$8,028,765.47) and no suit or proceedings at law or in equity having been instituted to recover the debt secured by said Mortgage or any part thereof, now, therefore, by virtue of the power of sale contained in said Mortgage and the statute in such case made and provided, notice is hereby given that on Thursday, the 11th day of September, A. D. 1980, at ten o'clock in the forenoon (Local Time) said Mortgage will be foreclosed by a sale at public sale to the highest bidder immediately inside the westerly entrance to the Washtenaw County Building in the City of Ann Arbor, Washtenaw County, Michigan (that being the building in which the Circuit Court for the County of Washtenaw is held) of the premises described in said mortgage, or so much thereof as may be necessary to pay the amount due on said Mortgage as aforesaid, with interest thereon at the rate of 8 1/2 percent per annum and all legal costs, charges and expenses, including the attorney fee allowed by law, and any sum or sums which may be paid by the undersigned, necessary to protect its interest in the premises, which premises are described as follows: Land situated in the City of Ann Arbor, Washtenaw County, Michigan, described as follows: At the Northwest corner of Section 9, Town 3 South, Range 6 East, City of Ann Arbor, Washtenaw County, Michigan; thence South 01' 41 minutes 00 seconds East 660.14 feet along the West line of said section and the center line of State Road 16; thence North 87' 09 minutes 00 seconds East 100.02 feet to the point of beginning; thence North 01' 41 minutes 00 seconds West 535.12 feet; thence North 87' 09 minutes 00 seconds East 653.63 feet; thence North 01' 41 minutes 00 seconds West 25.00 feet; thence North 87' 09 minutes 00 seconds East 652.01 feet; thence South 01' 41 minutes 00 seconds East 560.12 feet; thence South 87' 09 minutes 00 seconds West 1087.03 feet to the Point of Beginning; said parcel being a part of the Northwest one-quarter of Section 9, Town 3 South, Range 6 East, City of Ann Arbor, Washtenaw County, Michigan. Notwithstanding anything herein to the contrary, the aforesaid sale of the aforesaid premises is subject to the Mortgagee's prior rights as Lessor under that certain Lease executed by the Mortgagee as Lessee and the Mortgagee as Lessor dated October 24, 1974 covering the same said premises, under which Lease said Lessee is also in default. The length of the redemption period is six (6) months from the date of such sale. Dated August 7, 1980. TRUSTEES OF GENERAL ELECTRIC PENSION TRUST, MORTGAGEE MILLER, CANFIELD, PADDOCK AND STONE Attorneys for TRUSTEES OF GENERAL ELECTRIC PENSION TRUST 300 Wabeek Building Birmingham, Michigan 48012 Aug. 7-14-21-28-Sept. 4

NOTICE OF ADJUDICATION Notice is hereby given that the foregoing sale, which has been adjourned from week to week and thereafter adjourned on a daily basis to November 13, 1980, is hereby adjourned for good cause to FEBRUARY 3, 1981, at the same place and time as set forth in said notice. Dated: November 13, 1980. TRUSTEES OF GENERAL ELECTRIC PENSION TRUST, MORTGAGEE MILLER, CANFIELD, PADDOCK & STONE ATTORNEYS FOR TRUSTEES OF GENERAL ELECTRIC PENSION TRUST 300 Wabeek Building Birmingham, Michigan 48012 Nov. 13-Feb. 3

MORTGAGE SALE - Default having been made in the terms and conditions of a certain mortgage made by RONALD BROWN, a single man, of Pinckney, Washtenaw County, Michigan, Mortgagee, to STANARD FEDERAL SAVINGS AND LOAN ASSOCIATION, A Federal Association, of Troy, Oakland County, Michigan, Mortgagee dated the 29th day of September, 1977, and recorded in the office of the Register of Deeds, for the County of Washtenaw and State of Michigan, on the 6th day of October, 1977, in Liber 1619 of Washtenaw County Records, on Page 54, on which mortgage there is claimed to be due, at the date of this notice, for principal and interest, the sum of Twenty Five Thousand Seven Hundred Eighty-Five and 32/100 Dollars (\$25,785.52); and no suit or proceedings at law or in equity having been instituted to recover the debt secured by said mortgage or any part thereof, Now, therefore, by virtue of the power of sale contained in said mortgage, and pursuant to the statute of the State of Michigan in such case made and provided, notice is hereby given that on Thursday the 11th day of December, 1980, at 10:00 o'clock A.M. Local Time, said mortgage will be foreclosed by a sale at public auction, to the highest bidder at the West entrance to the Washtenaw County Building in the City of Ann Arbor, Washtenaw County, Michigan (that being the building where the Circuit Court for the County of Washtenaw is held), of the premises described in said mortgage, or so much thereof as may be necessary to pay the amount due, as aforesaid, on said mortgage, with the interest thereon at Eight and three quarters per cent (8 3/4%) per annum and all legal costs, charges and expenses, including the attorney fees allowed by law, and any sum or sums which may be paid by the undersigned, necessary to protect its interest in the premises. Which said premises are described as follows: All that certain piece or parcel of land situated in the Township of Dexter in the County of Washtenaw and State of Michigan, and described as follows, to-wit: Lots Seventeen (17) and Eighteen (18), also beginning at Northwest corner of Lot Nineteen (19), thence South 89 degrees West 65.47 feet, thence South 9 degrees 43 minutes West 51.20 feet, thence South 50 degrees East to Southwest Corner of Lot Seventeen (17), thence North 40 degrees East 80.0 feet, thence South 50 degrees East to Southwest corner of Lot Twenty (20), thence Easterly along Southerly Line of Lot Twenty (20) to Southeast corner of Lot Twenty (20), thence North 28 degrees 27 minutes West 83.0 feet, thence South 89 degrees West 34.53 feet to place of beginning, being Lots Seventeen (17) and Eighteen (18) and part of Lots Nineteen (19) and Twenty (20), Orchard Addition to Portage Lake Resort, Dexter Township, Washtenaw County, Michigan, as recorded in Liber 4 of plats, on page 24, Washtenaw County Records. During the six months immediately following the sale, the property may be redeemed. Dated: November 20, 1980. STANARD FEDERAL SAVINGS AND LOAN ASSOCIATION, A Federal Association, Mortgagee DYKEMA, GOSSETT, SPENCER, GOODNOW & TRIGG Attorneys for Mortgage Nov. 4-13-20-27-Dec. 6

MICHIGAN NATIONAL BANK OF DETROIT a National Banking Association Assignee of Mortgage Michael R. Kramer 3000 Town Center, Ste. 1700 Southfield, Michigan 48075 Nov. 13-20-27-Dec. 4-11

STATE OF MICHIGAN PROBATE COURT COUNTY OF WASHTENAW Publication and Notice of Hearing File No. 73019 Estate of ARMIN D. SCHNEIDER, Deceased, Social Security No. 390-07-9754. TAKE NOTICE: On December 9, 1980 at 9:00 a.m., in the probate courtroom, Ann Arbor, Michigan, before Hon. RODNEY E. HUTCHINSON Judge of Probate, a hearing will be held on the petition of Helen B. Schneider for probate of a purported Will of the deceased dated August 29, 1977, and for granting of administration to Peter B. Fletcher, or some other suitable person and to determine the heirs of said deceased. Creditors of the deceased are notified that all claims against the estate must be presented said Peter B. Fletcher, at P. O. Box 407, Ypsilanti, Michigan and a copy filed with the Court on or before January 30, 1981. Notice is further given that the estate will be assigned to persons entitled thereto. Date: November 10, 1980. HELEN B. SCHNEIDER, Petitioner Washington Street Chelsea, Michigan 48118 KEUSCH and FLINTOFT Attorneys for Petitioner BY: JOHN P. KEUSCH - P-15927 121 South Main Street Chelsea, Michigan 48118 (313) 475-8671 Nov. 20

STATE OF MICHIGAN The Probate Court for the County of Washtenaw Estate of DOUGLAS G. LIEBECK, DECEASED, FILE NO. 73898. Address of Decedent: 20180 M-52, Chelsea, Michigan 48118. Soc. Sec. No. 368-22-7903. Date of Death: June 19, 1979. TAKE NOTICE: On July 1, 1980, in the Probate Courtroom, Washtenaw County Building, Ann Arbor, Michigan, before the Honorable Rodney E. Hutchinson, Judge of Probate a hearing will be held to determine the heirs-at-law of the said decedent. Creditors of the deceased are notified that all claims against the estate must be presented said Shirley Liebeck, at 20180 M-52, Chelsea, Michigan 48118, and a copy filed with the court on or before January 30, 1981. Notice is further given that the estate will be assigned to persons entitled thereto. Dated: Nov. 12, 1980. SHIRLEY LIEBECK, Petitioner 20180 M-52 Chelsea, Michigan 48118 KEUSCH and FLINTOFT Attorney for Petitioner BY: PETER C. FLINTOFT, (P-13531) 121 South Main Street Chelsea, Michigan 48118 Phone: 313/475-8671 Nov. 20

NOTICE OF DEFAULT AND ELECTION TO SELL UNDER MORTGAGE POWER OF SALE BY ADVERTISEMENT WHEREAS, a certain mortgage was duly executed by and between ARBOR MANOR TOWNHOUSES, a limited partnership organized and existing under the laws of the State of Michigan, having its principal place of business at 25020 Devon Drive, Franklin, Michigan and CITIZENS MORTGAGE CORPORATION, a corporation organized and existing under the laws of the State of Michigan, having its principal place of business at 24700 Northwestern Highway, Southfield, Michigan dated August 2, 1971 and recorded August 3, 1971 in Liber 1366, Pages 464-49, in the Office of the Register of Deeds, County of Washtenaw, State of Michigan; and WHEREAS, a Modification Agreement was duly executed by and between ARBOR MANOR TOWNHOUSES and CITIZENS MORTGAGE CORPORATION, dated April 2, 1973 and recorded June 15, 1973 in Liber 1442, Pages 787-89 in the Office of the Register of Deeds, County of Washtenaw, State of Michigan; and WHEREAS, said mortgage and the Modification Agreements of April 2, 1973 and August 16, 1973 were further assigned by CITIZENS MORTGAGE CORPORATION, a Delaware Corporation, to the SECRETARY OF MICHIGAN AND URBAN DEVELOPMENT, of Washington, D. C., her successors and assigns, on May 11, 1977 and recorded May 20, 1977 in Liber 1594, Pages 361-2 in the Office of the Register of Deeds, County of Washtenaw, State of Michigan; and WHEREAS, a default has been made in the covenants and conditions of said mortgage on which there is claimed to be due and owing at the date of this notice for principal and accrued interest, the sum of ONE MILLION SIX HUNDRED TWENTY SEVEN THOUSAND TWO AND 18/100 DOLLARS (\$1,627,222.16), subject to adjustment upon final audit of mortgagee's financial records; and WHEREAS, no suit or proceeding at law or in equity having been instituted to recover the debt secured by said mortgage or any part thereof; NOW, THEREFORE, by virtue of the power of sale contained in said mortgage and pursuant to the Statutes of the State of Michigan in such case made and provided, notice is hereby given that on the 4th day of December, 1980, at 10:00 o'clock A.M., local time, said mortgage will be foreclosed by a sale at public auction to the highest bidder for cash, said sale to be held at the Washtenaw County Circuit Courtroom, City of Ann Arbor, County of Washtenaw, State of Michigan (that being the building where the Circuit Court for the County of Washtenaw is held), the proceeds of said sale to be used for the purpose of satisfying the mortgage indebtedness and all legal costs, charges, and expenses, including attorney fees, allowed by law, which are owed to the Mortgagee on account of the premises described in said mortgage, which premises are situated in the City of Ypsilanti, County of Washtenaw, State of Michigan, described as follows: A parcel of land being part of French Claim No. 680 and French Claim No. 690, T. 35, R. 7E, Ypsilanti Twp. now in the City of Ypsilanti, Washtenaw Co., Mich. described as follows: Commencing at the SW corner of said French Claim No. 690 and the N.W. corner of said French Claim No. 680 and running thence along the South line of French Claim No. 680 and the North line of French Claim No. 690, N. 71° 37' 00" E., 1315.40 ft. and N. 72° 13' 15" E., 1681.61 ft. to the intersection of W. 525.92 ft.; thence N. 67° 13' 30" E., 374.13 ft. to the place of beginning, thence continuing N. 67° 13' 30" E., 97.00 ft.; thence N. 22° 46' 30" W., 20.00 ft.; thence N. 67° 13' 30" E., 75.83 ft.; thence N. 22° 46' 30" W., 57.00 ft.; thence N. 67° 13' 30" E., 62.84 ft. to a point on

Legal Notices 18

MORTGAGE SALE - Default having been made in the terms and conditions of a certain mortgage made by JOHN E. McCRUM and RUTH H. McCRUM, his wife of Washtenaw County, Michigan, Mortgagees, to AMERICAN MORTGAGE CORPORATION, a Michigan Corporation, Mortgagee, dated the 15th day of July, 1959, and recorded in the office of the Register of Deeds, for the County of Washtenaw and State of Michigan, on the 20th day of July, 1959, in Liber 878 of Washtenaw County Records, on page 84, which said mortgage was thereafter assigned to FEDERAL NATIONAL MORTGAGE ASSOCIATION, a National Mortgage Association by assignment dated July 15, 1959, and recorded on July 20 1959 in the office of the Register of Deeds for said County of Washtenaw in Liber 878 of Washtenaw County Records, on page 84, which said mortgage was thereafter assigned to MICHIGAN BANK, NATIONAL MORTGAGE CORPORATION, now known as MICHIGAN NATIONAL BANK OF DETROIT, a National Banking Association, by assignment dated May 9, 1961, and recorded on May 21, 1961 in the office of the Register of Deeds for said County of Washtenaw in Liber 949 of Washtenaw County Records, on page 298, on which mortgage there is claimed to be due, at the date of this notice, for principal and interest, the sum of Seven Thousand One Hundred Forty-two and 63/100 (\$7,142.63) Dollars; and no suit or proceedings at law or in equity having been instituted to recover the debt secured by said mortgage, or any part thereof. Now, therefore, by virtue of the power of sale contained in said mortgage, and pursuant to the statute of the State of Michigan in such case made and provided, notice is hereby given that on Thursday, the 18th day of December, 1980, at 10:00 o'clock A.M., Local Time, said mortgage will be foreclosed by a sale at public auction, to the highest bidder immediately inside the westerly entrance to the County Building in Ann Arbor, Michigan (that being the building where the Circuit Court for the County of Washtenaw is held), of the premises described in said mortgage, or so much thereof as may be necessary to pay the amount due, as aforesaid, on said mortgage, with the interest thereon at five and one quarter per cent (5.25%) per annum and all legal costs, charges and expenses, including the attorney fees allowed by law, and also any sum or sums which may be paid by the undersigned, necessary to protect its interest in the premises. Which said premises are described as follows: All that certain piece or parcel of land situated in the Township of Ypsilanti in the County of Washtenaw, State of Michigan, and described as follows, to-wit: Lot 635, Westwillow-Unit Nine, a subdivision of part of the West half of Section 14, town 3 south, range 7 east, Ypsilanti Township, Washtenaw County, Michigan, according to the plat thereon recorded in Liber 13 of Plats, Page 33, Washtenaw County Records. During the twelve months immediately following the sale, the property may be redeemed as provided in said mortgage. Dated at Southfield, Michigan, October 3 1980. MICHIGAN NATIONAL BANK OF DETROIT a National Banking Association Assignee of Mortgage Michael R. Kramer 3000 Town Center, Ste. 1700 Southfield, Michigan 48075 Nov. 13-20-27-Dec. 4-11

STATE OF MICHIGAN PROBATE COURT COUNTY OF WASHTENAW Publication and Notice of Hearing File No. 73019 Estate of ARMIN D. SCHNEIDER, Deceased, Social Security No. 390-07-9754. TAKE NOTICE: On December 9, 1980 at 9:00 a.m., in the probate courtroom, Ann Arbor, Michigan, before Hon. RODNEY E. HUTCHINSON Judge of Probate, a hearing will be held on the petition of Helen B. Schneider for probate of a purported Will of the deceased dated August 29, 1977, and for granting of administration to Peter B. Fletcher, or some other suitable person and to determine the heirs of said deceased. Creditors of the deceased are notified that all claims against the estate must be presented said Peter B. Fletcher, at P. O. Box 407, Ypsilanti, Michigan and a copy filed with the Court on or before January 30, 1981. Notice is further given that the estate will be assigned to persons entitled thereto. Date: November 10, 1980. HELEN B. SCHNEIDER, Petitioner Washington Street Chelsea, Michigan 48118 KEUSCH and FLINTOFT Attorneys for Petitioner BY: JOHN P. KEUSCH - P-15927 121 South Main Street Chelsea, Michigan 48118 (313) 475-8671 Nov. 20

STATE OF MICHIGAN PROBATE COURT COUNTY OF WASHTENAW Publication and Notice of Hearing File No. 73019 Estate of ARMIN D. SCHNEIDER, Deceased, Social Security No. 390-07-9754. TAKE NOTICE: On December 9, 1980 at 9:00 a.m., in the probate courtroom, Ann Arbor, Michigan, before Hon. RODNEY E. HUTCHINSON Judge of Probate, a hearing will be held on the petition of Helen B. Schneider for probate of a purported Will of the deceased dated August 29, 1977, and for granting of administration to Peter B. Fletcher, or some other suitable person and to determine the heirs of said deceased. Creditors of the deceased are notified that all claims against the estate must be presented said Peter B. Fletcher, at P. O. Box 407, Ypsilanti, Michigan and a copy filed with the Court on or before January 30, 1981. Notice is further given that the estate will be assigned to persons entitled thereto. Date: November 10, 1980. HELEN B. SCHNEIDER, Petitioner Washington Street Chelsea, Michigan 48118 KEUSCH and FLINTOFT Attorneys for Petitioner BY: JOHN P. KEUSCH - P-15927 121 South Main Street Chelsea, Michigan 48118 (313) 475-8671 Nov. 20

STATE OF MICHIGAN PROBATE COURT COUNTY OF WASHTENAW Publication and Notice of Hearing File No. 73019 Estate of ARMIN D. SCHNEIDER, Deceased, Social Security No. 390-07-9754. TAKE NOTICE: On December 9, 1980 at 9:00 a.m., in the probate courtroom, Ann Arbor, Michigan, before Hon. RODNEY E. HUTCHINSON Judge of Probate, a hearing will be held on the petition of Helen B. Schneider for probate of a purported Will of the deceased dated August 29, 1977, and for granting of administration to Peter B. Fletcher, or some other suitable person and to determine the heirs of said deceased. Creditors of the deceased are notified that all claims against the estate must be presented said Peter B. Fletcher, at P. O. Box 407, Ypsilanti, Michigan and a copy filed with the Court on or before January 30, 1981. Notice is further given that the estate will be assigned to persons entitled thereto. Date: November 10, 1980. HELEN B. SCHNEIDER, Petitioner Washington Street Chelsea, Michigan 48118 KEUSCH and FLINTOFT Attorneys for Petitioner BY: JOHN P. KEUSCH - P-15927 121 South Main Street Chelsea, Michigan 48118 (313) 475-8671 Nov. 20

STATE OF MICHIGAN The Probate Court for the County of Washtenaw Estate of DOUGLAS G. LIEBECK, DECEASED, FILE NO. 73898. Address of Decedent: 20180 M-52, Chelsea, Michigan 48118. Soc. Sec. No. 368-22-7903. Date of Death: June 19, 1979. TAKE NOTICE: On July 1, 1980, in the Probate Courtroom, Washtenaw County Building, Ann Arbor, Michigan, before the Honorable Rodney E. Hutchinson, Judge of Probate a hearing will be held to determine the heirs-at-law of the said decedent. Creditors of the deceased are notified that all claims against the estate must be presented said Shirley Liebeck, at 20180 M-52, Chelsea, Michigan 48118, and a copy filed with the court on or before January 30, 1981. Notice is further given that the estate will be assigned to persons entitled thereto. Dated: Nov. 12, 1980. SHIRLEY LIEBECK, Petitioner 20180 M-52 Chelsea, Michigan 48118 KEUSCH and FLINTOFT Attorney for Petitioner BY: PETER C. FLINTOFT, (P-13531) 121 South Main Street Chelsea, Michigan 48118 Phone: 313/475-8671 Nov. 20

STATE OF MICHIGAN The Probate Court for the County of Washtenaw Estate of DOUGLAS G. LIEBECK, DECEASED, FILE NO. 73898. Address of Decedent: 20180 M-52, Chelsea, Michigan 48118. Soc. Sec. No. 368-22-7903. Date of Death: June 19, 1979. TAKE NOTICE: On July 1, 1980, in the Probate Courtroom, Washtenaw County Building, Ann Arbor, Michigan, before the Honorable Rodney E. Hutchinson, Judge of Probate a hearing will be held to determine the heirs-at-law of the said decedent. Creditors of the deceased are notified that all claims against the estate must be presented said Shirley Liebeck, at 20180 M-52, Chelsea, Michigan 48118, and a copy filed with the court on or before January 30, 1981. Notice is further given that the estate will be assigned to persons entitled thereto. Dated: Nov. 12, 1980. SHIRLEY LIEBECK, Petitioner 20180 M-52 Chelsea, Michigan 48118 KEUSCH and FLINTOFT Attorney for Petitioner BY: PETER C. FLINTOFT, (P-13531) 121 South Main Street Chelsea, Michigan 48118 Phone: 313/475-8671 Nov. 20

Project No. 044-4072-LD

Arbor Manor Townhouses Ypsilanti, Michigan NOTICE OF DEFAULT AND ELECTION TO SELL UNDER MORTGAGE POWER OF SALE BY ADVERTISEMENT WHEREAS, a certain mortgage was duly executed by and between ARBOR MANOR TOWNHOUSES, a limited partnership organized and existing under the laws of the State of Michigan, having its principal place of business at 25020 Devon Drive, Franklin, Michigan and CITIZENS MORTGAGE CORPORATION, a corporation organized and existing under the laws of the State of Michigan, having its principal place of business at 24700 Northwestern Highway, Southfield, Michigan dated August 2, 1971 and recorded August 3, 1971 in Liber 1366, Pages 464-49, in the Office of the Register of Deeds, County of Washtenaw, State of Michigan; and WHEREAS, a Modification Agreement was duly executed by and between ARBOR MANOR TOWNHOUSES and CITIZENS MORTGAGE CORPORATION, dated April 2, 1973 and recorded June 15, 1973 in Liber 1442, Pages 787-89 in the Office of the Register of Deeds, County of Washtenaw, State of Michigan; and WHEREAS, said mortgage and the Modification Agreements of April 2, 1973 and August 16, 1973 were further assigned by CITIZENS MORTGAGE CORPORATION, a Delaware Corporation, to the SECRETARY OF MICHIGAN AND URBAN DEVELOPMENT, of Washington, D. C., her successors and assigns, on May 11, 1977 and recorded May 20, 1977 in Liber 1594, Pages 361-2 in the Office of the Register of Deeds, County of Washtenaw, State of Michigan; and WHEREAS, a default has been made in the covenants and conditions of said mortgage on which there is claimed to be due and owing at the date of this notice for principal and accrued interest, the sum of ONE MILLION SIX HUNDRED TWENTY SEVEN THOUSAND TWO AND 18/100 DOLLARS (\$1,627,222.16), subject to adjustment upon final audit of mortgagee's financial records; and WHEREAS, no suit or proceeding at law or in equity having been instituted to recover the debt secured by said mortgage or any part thereof; NOW, THEREFORE, by virtue of the power of sale contained in said mortgage and pursuant to the Statutes of the State of Michigan in such case made and provided, notice is hereby given that on the 4th day of December, 1980, at 10:00 o'clock A.M., local time, said mortgage will be foreclosed by a sale at public auction to the highest bidder for cash, said sale to be held at the Washtenaw County Circuit Courtroom, City of Ann Arbor, County of Washtenaw, State of Michigan (that being the building where the Circuit Court for the County of Washtenaw is held), the proceeds of said sale to be used for the purpose of satisfying the mortgage indebtedness and all legal costs, charges, and expenses, including attorney fees, allowed by law, which are owed to the Mortgagee on account of the premises described in said mortgage, which premises are situated in the City of Ypsilanti, County of Washtenaw, State of Michigan, described as follows: A parcel of land being part of French Claim No. 680 and French Claim No. 690, T. 35, R. 7E, Ypsilanti Twp. now in the City of Ypsilanti, Washtenaw Co., Mich. described as follows: Commencing at the SW corner of said French Claim No. 690 and the N.W. corner of said French Claim No. 680 and running thence along the South line of French Claim No. 680 and the North line of French Claim No. 690, N. 71° 37' 00" E., 1315.40 ft. and N. 72° 13' 15" E., 1681.61 ft. to the intersection of W. 525.92 ft.; thence N. 67° 13' 30" E., 374.13 ft. to the place of beginning, thence continuing N. 67° 13' 30" E., 97.00 ft.; thence N. 22° 46' 30" W., 20.00 ft.; thence N. 67° 13' 30" E., 75.83 ft.; thence N. 22° 46' 30" W., 57.00 ft.; thence N. 67° 13' 30" E., 62.84 ft. to a point on

STATE OF MICHIGAN PROBATE COURT COUNTY OF WASHTENAW Publication and Notice of Hearing File No. 73019 Estate of ARMIN D. SCHNEIDER, Deceased, Social Security No. 390-07-9754. TAKE NOTICE: On December 9, 1980 at 9:00 a.m., in the probate courtroom, Ann Arbor, Michigan, before Hon. RODNEY E. HUTCHINSON Judge of Probate, a hearing will be held on the petition of Helen B. Schneider for probate of a purported Will of the deceased dated August 29, 1977, and for granting of administration to Peter B. Fletcher, or some other suitable person and to determine the heirs of said deceased. Creditors of the deceased are notified that all claims against the estate must be presented said Peter B. Fletcher, at P. O. Box 407, Ypsilanti, Michigan and a copy filed with the Court on or before January 30, 1981. Notice is further given that the estate will be assigned to persons entitled thereto. Date: November 10, 1980. HELEN B. SCHNEIDER, Petitioner Washington Street Chelsea, Michigan 48118 KEUSCH and FLINTOFT Attorneys for Petitioner BY: JOHN P. KEUSCH - P-15927 121 South Main Street Chelsea, Michigan 48118 (313) 475-8671 Nov. 20

STATE OF MICHIGAN PROBATE COURT COUNTY OF WASHTENAW Publication and Notice of Hearing File No. 73019 Estate of ARMIN D. SCHNEIDER, Deceased, Social Security No. 390-07-9754. TAKE NOTICE: On December 9, 1980 at 9:00 a.m., in the probate courtroom, Ann Arbor, Michigan, before Hon. RODNEY E. HUTCHINSON Judge of Probate, a hearing will be held on the petition of Helen B. Schneider for probate of a purported Will of the deceased dated August 29, 1977, and for granting of administration to Peter B. Fletcher, or some other suitable person and to determine the heirs of said deceased. Creditors of the deceased are notified that all claims against the estate must be presented said Peter B. Fletcher, at P. O. Box 407, Ypsilanti, Michigan and a copy filed with the Court on or before January 30, 1981. Notice is further given that the estate will be assigned to persons entitled thereto. Date: November 10, 1980. HELEN B. SCHNEIDER, Petitioner Washington Street Chelsea, Michigan 48118 KEUSCH and FLINTOFT Attorneys for Petitioner BY: JOHN P. KEUSCH - P-15927 121 South Main Street Chelsea, Michigan 48118 (313) 475-8671 Nov. 20

STATE OF MICHIGAN PROBATE COURT COUNTY OF WASHTENAW Publication and Notice of Hearing File No. 73019 Estate of ARMIN D. SCHNEIDER, Deceased, Social Security No. 39

BOWLING NEWS



Wednesday Owlets

Standings as of Nov. 12

W	L
Laura's Beauty Salon	33 11
Freeman Machine	28 15 1/2
Courtyside Builders	24 19 1/2
K. of C. Auxillary	21 23
VFW Auxillary	21 23
Gutter Dusters	17 27
Chelsea Lanes	10 34
The Getaways	9 35

Games 150 and over: J. Pagliarini, 201, 160; W. Kaiser, 200, 170; M. Privette, 189, 157; E. Neibauer, 184, 155; K. Hamel, 189, 163, 151; D. Keezer, 179; C. Abel, 175, 157; R. Forner, 175; H. Fox, 164, 175; S. Ritz, 160, 175; B. Fike, 170; S. Girard, 165, 162; F. Zatorski, 155; M. Taubee, 157; B. Houle, 168.

Series 450 and over: J. Pagliarini, 509; K. Hamel, 503; M. Kaiser, 501; E. Neibauer, 487; W. Privette, 494; H. Fox, 479; S. Ritz, 477; R. Forner, 467; S. Girard, 465.

Chelsea Lanes Mixed

Standings as of Nov. 14

W	L
G. C. Express	54 23
Spring Oak Greenhouse	49 28
Odd Balls	48 29
Ann Arbor Centerless	47 30
Howlett Hardware	41 36
VFW	40 37
Chelsea Sopsra	40 37
Corrigan Moving Syst.	37 40
The OZ's	37 40
DeWolfe Excavators	35 42
Shaklee	33 44
Huron Creek Party Stre	30 47
Arbor Vitae Chrpr. Ctr.	25 52
Bottoms Up	24 53

Women, 425 series and over: Sheila Whiting, 444; C. Sande, 457; C. Furtney, 446; B. Torrice, 451; F. Zatorski, 435; D. Oesterle, 553; D. Keezer, 496; H. Scripser, 452; B. Griffin, 495; C. Hepburn, 442; D. Richmond, 464; L. Behnke, 460.

Men, 475 series and over: G. Speer, 505; F. White, 561; J. Shadley, 545; A. Oesterle, 479; E. Keezer, 480; T. Stafford, 530; J. Vogel, 553; W. Steinaway, 543; A. Hawley, 553; R. Casterline, 489; D. Williams, 524; J. Richmond, 465.

Women, 150 games and over: S. Whiting, 215; C. Sande, 168; C. Furtney, 204; B. Torrice, 152, 154; F. Zatorski, 162; D. Oesterle, 221, 167, 165; D. Keezer, 171, 183; H. Scripser, 156, 154; D. Hawley, 154; B. Griffin, 169, 183; C. Herrst, 162; C. Hepburn, 175; D. Richmond, 177; L. Behnke, 173.

Men, 175 games and over: G. Speer, 178, 160; F. White, 176, 232; J. Shadley, 175, 203; A. Torrice, 180; A. Oesterle, 178; E. Keezer, 176; T. Stafford, 205; J. Vogel, 202, 194; W. Steinaway, 201, 178; A. Hawley, 207, 189; R. Casterline, 187; T. Hepburn, 191; D. Williams, 180, 200; J. Richmond, 186.

Super Six League

Standings as of Nov. 12

W	L
Wander Women	57 34
Screwballs	50 41
Lucky Strikes	46 45
Chelsea Milling	45 46
G & L's	41 50
Golfers	34 57

Games of 140 and over: C. Collins, 140, 158; M. Evislizer, 145; C. Colvin, 176, 163; K. Clark, 171, 176; J. Sweet, 144, 152; L. Butler, 153; Lori Butler, 154; D. Robards, 143, 144; S. Steele, 160, 163, 192; A. White, 153, 156; B. Beeman, 189, 177; L. White, 152, 159; R. Hummel, 188, 160; A. Eisele, 168, 156; D. Alber, 177, 169; P. Poertner, 234, 182, 168; N. Kern, 155, 189, 214; D. Taylor, 146, 189; L. Bksek, 149, 163; D. Borders, 152, 146, 154; L. Clark, 178, 148; P. Clark, 170.

Series of 420 and over: C. Collins, 428; C. Colvin, 470; K. Clark, 478; J. Sweet, 434; S. Steele, 517; A. White, 450; B. Beeman, 499; L. White, 436; R. Hummel, 491; A. Eisele, 450; D. Alber, 483; P. Poertner, 584; N. Kern, 555; D. Taylor, 448; L. Bucsek, 446; D. Borders, 452; L. Clark, 455.

Chelsea Suburban League

Standings as of Nov. 12

W	L
Dana PTO Gals	47 30
Chelsea State Bank	47 30
Jiffy Market	44 33
Edwards Jewelers	43 34
Devulder Farms	42 35
Chelsea Lanes	40 37
Chelsea Assoc. Bldrs.	38 1/2 38 1/2
D. D. Deburring	37 40
Touch of Class	37 40
Ricardo's	33 44
Frisinger Realty	31 46
Broderick Tower Shell	22 1/2 54 1/2

155 games and over: M. Fahrner, 159; K. Tobin, 181, 176; C. Thompson, 193, 156; M. Rush, 162; L. Cobb, 170, 162; M. Usher, 170, 167, 160; D. Collins, 159; D. Keezer, 184, 163; D. DeLaTorre, 174, 158; K. Ritter, 166; M. Erskine, 163; M. Vasas, 181, 161; V. Workman, 156; B. McGibney, 162; M. Bollinger, 186; B. Robeson, 221, 189, 189; C. Smith, 158; B. Bush, 163, 163; J. Kaiser, 212; E. Pastor, 167; P. Elliott, 157, 156; P. Devulder, 160, 155; A. Bohne, 156; J. Schulze, 172, 166, 161; E. Clark, 162; S. Bowen, 163; F. Cole, 176; V. Weber, 162; M. Barth, 173; S. Nicola, 206, 158, 157; B. Murphy, 212, 169, 165.

Nite Owl League

Standings as of Nov. 17

W	L
Chelsea Lions No. 1	31 11
Kights of Columbus	25 17
Mayor Agency	24 18
Hanco Sport No. 2	23 19
Chelsea Lions No. 2	22 20
Nerm's Body Shop	21 21
Cardinal Seed	21 21
Wash. Crop. Serv.	21 21
Broderick Shell	18 24
Hanco Sports No. 1	17 25
Polly's Market	17 25
Unit Packaging	12 30

500 series and over: J. Nicola, 527; S. Strock, 529; G. Hansen, 529; D. Hansen, 555; B. Pagliarini, 524; J. Elliot, 517; J. Bulick, 517; J. Harden, 500; D. Beaver, 516; R. Cook, 537; S. Hansen, 529; M. Bislie, 510; D. Bycraft, 552.

200 games and over: J. Nicola, G. Hansen, 222; D. Hansen, 211; J. Elliot, 201; D. Beeman, 205.

Senior House League

Standings as of Nov. 17

W	L
Kilbreath's	54 23
Frank Grohs Chev.	52 25
Freeman Machine	49 28
K. of C.	48 29
Thompsons Pizzas	47 30
McCalla Feeds	46 31
Terry Cook	46 31
Steele's	44 33
Bauer Bldrs.	43 34
Washtenaw Engr.	38 39
VFW No. 4076	37 40
Bollinger	36 41
Chelsea Lumber	33 44
Deansburro	29 48
Parts Peddler	26 51
Gambles	25 52
IPSCO	20 57
Walt's Barber Shop	20 57

525 and over series: L. Keezer, 564; D. Alber, 540; S. Schanz, 539; D. Thompson, 532; G. Packard, 573; J. Harook, 560; R. Kiel, 561; M. Poertner, 578; D. Bauer, 531; B. Freysinger, 558; R. Freysinger, 555; L. Marshall, 526; E. Buku, 553; A. Zangara, 528; F. Modrzewski, 573; M. Sibley, 570; R. Faron, 529; T. Sari, 575; R. Duncan, 529; K. Platt, 551; F. White, 534; J. Yelski, 539; W. Westphal, 553; J. Bauer, 552; C. Coltre, 576; H. McCalla, 559.

210 and over games: C. Clouse, 219; L. Keezer, 223; D. Alber, 216; G. Packard, 211; F. Modrzewski, 223; M. Sibley, 212; W. Westphal, 211; J. Bauer, 243; H. McCalla, 214.

Sunday Nite Come-On

Standings as of Nov. 9

W	L
B. S.'ers	37 5
Dynamic 4	36 6
Rosentreter Bros.	33 9
R & W	29 13
Late-Goers	29 13
M.E.S.S.	26 16
Waterloo Aces	21 21
R & B Gang	21 21
Village Drunks	20 22
Roberts & Parker	19 23
B.L.T.'s	17 25
Knock-Outs	15 27
4 on the Floor	14 28
Losers	14 28
Thiery & Norris	14 28
R. R. O. Gang	14 28
Latecomers	13 29
Newlyweds	6 36

Women, 150 games and over: N. Rosentreter, 152, 169; C. Shadley, 152, 173; G. Klink, 153, 171, 178; B. Poxson, 153, 180; J. Clouse, 154, 155, 157; K. Heeter, 156; G. Williamson, 156; A. Richmond, 158, 174; M. Roberts, 162; B. Richmond, 164; S. Belsler, 165; B. McGibney, 167, 167; L. Parker, 169, 189, 190.

Women, 425 series and over: G. Williamson, 447; S. Belsler, 450; B. Poxson, 454; N. Rosentreter, 459; J. Clouse, 466; C. Shadley, 474; B. McGibney, 477; A. Richmond, 477.

Women, 500 series and over: G. Klink, 505; L. Parker, 548.

Men, 175 games and over: A. Rosentreter, 175; M. Foster, 175; P. Risner, 175, 181; D. Thiery, 176; W. Schulz, 179; L. Gyde, 179, 197; R. Pollard, 180; D. Clouse, 180; J. C. Roberts, 182; J. Lindstrom, 182; M. Clark, 183; D. Heeter, 198.

Men, 200 games and over: D. Thiery, 214; W. Schulz, 255.

Men, 500 series and over: J. Shadley, 503; P. Risner, 514; M. Williamson, 530; L. Gyde, 540; D. Thiery, 553.

Men, 600 series and over: W. Schulz, 605.

Split Week-enders

Standings as of Nov. 9

W	L
Team No. 12	23 12
Goof Offs	23 12
4 L's	18 10
Strike Outs	21 14
Burnett & Craft	21 14
The Saps	20 15
The Catnip Gang	20 15
4 W's	18 17
Team No. 19	14 14
Lumber Jacks	16 19
Not Ready Prm Tm Blrs16	19
Sour Krauts	15 20
Extra Lite Plus 1	14 21
After Hours Lock	13 22
Stewart-Clark	12 23
Fun Timers	9 26

Men, series over 500: J. Gelardi, 605; L. Miller, 520; S. Strock, 529; E. Vasas, 520; W. Brown, 556; D. Rowe, 515.

Men, games over 175: J. Gelardi, 202, 203, 200; R. Weir, 187; S. Lowe, 190; L. Miller, 205, 179; S. Strock, 179, 189; E. Vasas, 199, 183; R. Calipetro, 190; K. McCalla, 196; D. Rowe, 205; W. Brown, 179, 176, 201; E. Walker, 200; R. Stewart, 176.

Women, series over 425: N. Weir, 447; J. Long, 425; C. Lowe, 552; K. Pratt, 430; M. Vasas, 477; S. Brown, 458; J. Rowe, 495.

Women, games over 150: S. McCalla, 161; S. Brown, 166, 154; J. Rowe, 171, 182; C. Carey, 154, 161; N. Weir, 155, 164; C. Lowe, 168, 195, 179; J. Long, 173; K. Pratt, 162; J. Manley, 173; M. Vasas, 173, 150, 154; T. Steinaway, 159; J. Burnett, 153; J. Helmboldt, 159; D. Branham, 163; E. Weir, 151.

Rolling Pin League

Standings as of Nov. 18

W	L
Kitchen Kapers	31 17
Beaters	29 19
Mixers	28 20
Tea Cups	27 21
Jellyrollers	27 21
Coffee Cups	26 1/2 21 1/2
Brooms	26 22
Grinders	25 23
Troopers	25 23
Sugar Bowls	25 23
Blenders	24 24
Kookie Cutters	23 25
Silverware	22 26
Cook Books	22 26
Jolly Mops	21 27
Happy Cookers	20 28
Pots	17 1/2 30 1/2
Sweet Rolls	13 35

500 series and over: P. Wurster, 507; P. Harook, 546; J. Edick, 505.

400 series and over: Elise Heller, 460; J. Knisely, 428; M. Usher, 449; S. Bauer, 442; C. Kielwasser, 410; P. Smith, 422; L. Stoll, 430; J. Smith, 458; M. Wojcicki, 412; L. Mead, 414; L. Hazard, 415; M. Plumb, 445; A. Grau, 480; B. Wolfgang, 474; B. Haist, 451; J. Yeakey, 434; N. Hohn, 441; T. Dall, 440; B. Roberts, 474; D. Klink, 432; G. Clark, 477; E. Whitaker, 421; N. Hill, 448; D. Bollet, 441; P. Zangara, 414; E. Unterbrink, 473; J. Lonskey, 466; D. Judson, 488; R. Musbach, 419; J. Pagliarini, 483; C. Young, 433; L. Stuewe, 431; S. Ritz, 430; M. Kozminski, 479; L. Hallo, 425; B. Selwa, 416; A. Classon, 424; M. Biggs, 455; D. Richmond, 474; B. VanGorder, 406; P. Poertner, 479; D. Verway, 441; W. Williams, 425.

140 games and over: C. Williams, 143; H. Ringe, 148; E. Heller, 166, 158; G. Briar, 169; J. Knisely, 145, 145; M. Usher, 140, 144, 165; S. Bauer, 170; C. Kielwasser, 150; P. Smith, 154; L. Stoll, 173; J. Smith, 163, 164; S. Ringe, 149; M. Wojcicki, 143, 160; P. Wurster, 193, 161, 153; L. Mead, 168; L. Hazard, 189; J. Yeahey, 158, 158; N. Hohn, 158; 152; T. Doll, 171; B. Roberts, 189, 156; D. Klink, 168; G. Clark, 165, 166, 146; G. Klink, 143, 156; E. Whitaker, 170; J. Cronkhite, 143; N. Hill, 169, 144; D. Bollet, 163, 151; C. Barnes, 141; P. Zangara, 155; E. Unterbrink, 163, 152, 152; C. Young, 171; L. Stuewe, 172, 167; S. Ritz, 157, 146; M. Kozminski, 164, 165; L. Hallo, 162, 145; B. Selwa, 159; A. Classon, 162, 143; M. Biggs, 149, 169; D. Richmond, 157, 182; P. Harook, 171, 179, 196; B. VanGorder, 162; P. Poertner, 164, 157, 158; J. Buckner, 141, 153; J. Edick, 183, 195; D. Verway, 141, 164; E. Williams, 150, 144; J. Pagliarini, 170, 146, 167; R. Musbach, 153, 147; D. Judson, 156, 179, 153; J. Lonskey, 145, 166, 155; M. Plumb, 163, 151; A. Grau, 170, 165, 145; B. Wolfgang, 154, 181; B. Haist, 169, 159.

Snoopy Peanut League

Standings as of Nov. 15

W	L
Three's Trouble	15 1/2 8 1/2
Bad News Bowlers	15 9
Kool Kids	11 1/2 12 1/2
Gutter Dusters	6 18
Games over 75: L. Hafner, 100, 114; J. Boyer, 96, 126; L. Zatorski, 85; T. Thurkow, 87; M. Williamson, 126, 84; L. Nix, 139; T. Privatte, 126, 93; C. Spaulding, 93; C. Gieske, 86.	
Series over 150: L. Hafner, 214; J. Boyer, 222; T. Thurkow, 158; M. Williamson, 210; L. Nix, 191; T. Privatte, 219.	

Junior Swingers

Standings as of Nov. 15

W	L
Jupidow Mess Hogs	29 11
Steelers	23 17
Barroom Buddies	22 18
Whatchamacallits	21 19
Toga 5	20 20
Slap-Me Fivers	20 20

Games over 150: M. Selwa, 158, 170; D. Hermon, 164, 188, 172; M. Gipson, 162; T. Schulze, 151, 163; D. Popovich, 153; P. Fletcher, 169; K. Harden, 158; K. Thayer, 170, 196, 174; S. Rudd, 161.

Series over 400: D. Waldyke, 402; M. Selwa, 468; D. Hermon, 524; M. Gipson, 426; T. Schulze, 442; P. Fletcher, 403; K. Harden, 428; K. Thayer, 540.

The Woodstock Gang

Standings as of Nov. 15

W	L
The Sweethearts	16 1/2 7 1/2
The Little Rascals	14 1/2 9 1/2
The No Names	9 15
Team No. 3	8 16

Games over 50: E. Green Leaf, 63, 73; C. White, 60, 92; E. Beeman, 71, 69; D. Clark, 54, 59; S. Guenther, 70, 59; T. Zink, 63; T. Hamel, 59, 66.

Letters to the Editor

To the Editor:

We would like to express our gratitude to the entire student body of Chelsea High school for collecting Campbell's and Post products labels, to benefit the St. Louis School athletic program. We would like to give special thanks to: the National Honor Society, with the co-operation of Mrs. Pamela Holmes, teacher and advisor to this society, who was responsible for initiating and backing this project by offering a \$10 prize to the class who collected the most labels.

Approximately 3,000 labels were collected. Mr. Groesser's third hour, Creative Writing, grades 10-12, won the prize for collecting 455 labels. Mrs. McLain's Biology No. 1 Class, were the runners-up with 422 labels.

Thanks again, for a job well done!

Fr. Salvatore Bisaccia
Residential Program
Director and the Students
at St. Louis School.

SERVING SANDWICHES

from 11:00 a.m. till 2:00 p.m. Mon. thru Sat.
BEER & WINE CARRY OUT FOOD CARRY OUT
Open Sunday 12:00 Noon Till 11 p.m.

MARK IV LOUNGE

1180 M-52 Phone 475-1951 Chelsea

Bring Your Family BOWLING

OPEN BOWLING HOURS:

Sunday 11:30 a.m. to 5:30 p.m.
Monday, Wednesday, Thursday, Friday 9 p.m. to midnight
Sunday 11 a.m. to 1 a.m.

SAVE A BUCK!
CHELSEA LANES SATURDAY NIGHT SPECIAL
Bring A Date - Bring Your I.D.
Ages 16 to 19 - 10 p.m. to midnight
\$1.00 OFF
for every 3 games, per person
OFFER EXPIRES DEC. 31, 1980
SAVE A BUCK!

CHELSEA LANES, Inc.
1180 M-52 Ph. 475-8141

Junior House League

Standings as of Nov. 13

W	L
Smith's Service	66 32
F. J. Sillier & Co.	60 38
Mich. Livestock Exch.	59 39
Marz Plumbing	58 40
Wolverine Bar	57 41
Associated Drywall	57 41
Ypsi Asphalt	56 42
Mark IV Lounge	53 45
Washtenaw Engr.	52 46
Micro Data Devices	49 49
Ann Arbor Centerless	46 52
Chelsea Lanes	45 53
Jiffy Mix	42 56
Roberts Paint & Body	41 57
3-D Sales & Service	39 59
D. D. Deburring	37 61
Hanco Sports	36 62
Rockwell International	30 68

600 series and over: J. Harook, 692; J. Risner, 629; H. Pennington, 624; D. Winchester, 606; D. Alexander, 603.

525 series and over: P. Monroe, 557; M. Poertner, 575; D. Buku, 525; N. Fahrner, 591; G. White, 550; D. White, 554; J. Dunkley, 540; M. Bumstead, 528; D. Bush, 559; B. Ringe, 532; T. Finch, 553; L. Marshall, 569; R. Prater, 529; K. Larson, 532; T. Privatte, 589; W. Beeman, 599; R. Widmayer, 529; T. Dittmar, 538; G. Beeman, 582; G. Biggs, 589; W. Ervin, 586; E. Buku, 546; O. Richardson, 549; M. Murphy, 576; D. Casterline, 552; J. Marshall, 542; M. Smith, 575; V. Hafner, 588.

210 games and over: J. Harook, 231, 269; M. Poertner, 235; N. Fahrner, 234; J. Risner, 225; D. White, 215; D. Alexander, 222; H. Pennington, 277; L. Marshall, 212; W. Ervin, 217; D. Winchester, 236; T. Privatte, 234; W. Beeman, 223; M. Murphy, 223; V. Hafner, 212.

Prep League

Standings as of Nov. 15

W	L
Dana Chargers	

School Board Briefs

Present at a regular meeting of the Chelsea Board of Education Monday, Nov. 17, were Stirling, Feeney, Schumann, Dils, Snyder, Grau, Superintendent Van Meer, Assistant Superintendent Mills, Principals Williams, Wojcicki, Benedict, Assistant Principal Vogel, Community Education Director Rogers, Athletic Director Nemeth, and guests.

Meeting called to order at 8 p.m. by President James W. Stirling.

The Board revised the transportation policy to conform to state law. Under the revised policy all eligible students living 1 1/2 miles from the schools will be transported. This includes students living in the Village. There will be three stops: one in Lanewood, Middle and Wilkinson Sts., and Old US-12 and Wilkinson St. The Board also approved a deviation from the general policy for the balance of the 1980-81 school year, allowing students who walk to one of the designated points to ride the bus. The implementation of this policy begins Nov. 24.

The Board approved the custodial maintenance pay scale's effective date as June 30 for accounting purposes.

Board approved an increase in hot lunch prices, effective Dec. 1. Prices are: 70¢ for students, \$1 for adults, 10¢ for milk for students, and 20¢ for milk for adults. The increase is due to rapidly increasing food prices.

The Board authorized the administration to sell by advertised bid a 1976 Ford Thunderbird which had previously been donated to the school district.

Board approved a spring trip to Toronto, Ontario for the high school orchestra. The orchestra will be performing at Bloor Collegiate School in Toronto.

Board approved revised Board of Education policies pertaining to: appraisal of administrators, purchasing policies, property disposal procedures, reduction of

personnel, and administrative regulations.

Athletic Director Ron Nemeth reviewed the report of the Athletic Ad Hoc Committee, placing the recommendations in short-term and long-term needs for the district. He analyzed the recommendations of the committee and placed them in an implementation plan.

The Board reviewed some more Board of Education policies.

Board acknowledged the Southeastern Conference basketball championship which was won by the Chelsea girls basketball team.

Vice-President Ann Feeney informed the Board that there will be a County School Officers seminar on Jan. 29. The program is currently being planned.

FFA Members Attend National Convention

On Sunday, Nov. 9, Future Farmers of America advisor Keith Gafner and FFA members Doug Burchett, son of Mr. and Mrs. Donald Burchett, Bill Lamb, son of Mr. and Mrs. Donald Schleede, and Dave Harrison, son of Mr. and Mrs. Clarence Harrison, left for the FFA National Convention in Kansas City, Mo.

They toured the Museum of Science and Industry in Chicago and John Deere plant in Moline, Ill. Then, at the convention, FFA members attended workshops, business sessions and the agricultural career show. Time was spent talking with Victor Verchereau, Chelsea's American Farmer who was vying for the FFA national presidency at the convention.

Then, on the way home, the FFA members representing Chelsea, toured the Arch of St. Louis.

Subscribe today to The Standard.



ALL-REGION QUEENS: Chelsea's girls basketball team, in addition to being crowned the Southeastern Conference 1980 champions also sports a quartet of All-Region athletes. From left, Jennifer Ringe was named to the first team. In addition to being the all-time leader in assists in a season, she averages 14.6 points per every contest. Mary Boylan was named to the second All-Region squad. She holds many school rebounding records and was responsible for an

average of 8.2 points and 10.8 rebounds per game. Amy Unterbrink was awarded honorable mention for her part in the success of the 1980 lady Bulldogs' season. She played a key role in nearly every game, both scoring and rebounding exceedingly well. Mary Jo Eisele, was chosen as a second team cager. Her hustling has been a major weapon in the Bulldog defense and offense this year. She averaged 4.7 points in each contest.

All-Region Girls Basketball Teams Include 3 Bulldogs

Last week the two All-Region girls basketball teams were announced. They are each made up of some of the finest high school athletes in the area.

The first team is made up of the following five cagers: Dexter's Jane Walsh, who sported an 18 point per game average and was her team's assist leader; Pinckney's Janeen Wiltse, who holds every scoring record in Pinckney's basketball history; Sandra Hennings of Whitmore Lake, who averaged 14.9 points and 10.3 rebounds per game; Chelsea's Jennifer Ringe, who averaged 14.6 points, 3.3 assists and 2.9 steals per contest and holds the school record for assists in one season; and, Linda Elvey of Milan, who averaged 16.5 points per game played.

The second All-Region team consists of five equally talented ladies. They include: South Lyon's 6' Sandy Snow, who leads her team in rebounding, scoring, field goal percentage and assists; Vickie Wareing of Saline, who, at 5'11", averages 13 points per game; Chelsea's Mary Boylan, averaging 8.2 points and 10.8 rebounds per game and holding a number of Bulldog rebounding records; Chelsea's Mary Jo Eisele, who played hard for her team without thinking of stat sheets and averaged 4.7 points per contest; and, Denise Dreffs of Whitmore Lake, averaging 11.3 points and 9 rebounds in each game.

Honorable mention was given to the following 11 hard-working,

hard-playing lady cagers: Amy Unterbrink, Chelsea; Alicia Seegert, Manchester; Candy Ianni, Dexter; Linda Hock, South Lyon; Rene Peterson, Clinton; Phyllis Jackson and Karen Wade, Ypsilanti Lincoln; Beth Morrow, Milan; Lisa Gomez and Chris Johnson, Brighton; and, Kathy Stuewe, Tecumseh.

Don Cooper Coming for Saturday's Travel Film



DON COOPER

Don Cooper, one of the top-ranking travel-adventure film artists of the country, will present his latest production, "Montana Adventure" on Saturday, Nov. 22 at 8 p.m., in the Chelsea High school auditorium, as the next program of the "Travel and Adventure Series" sponsored by the Chelsea Kiwanis Club. Season tickets are still available at the door and single admission is \$3. Season ticket holders are guaranteed seating.

Cooper, or as he is called by those who know him—"Coop," is a lumberjack who has spent many years in the forests and lumbercamps of Montana, and Alaska. He has travelled in Alaska, the Yukon, Canada, the United States, Mexico, Guatemala and other distant places. He was literally born and raised in the logging camps of western Montana, son of the late George R. Cooper, Senator for Montana. He has spent more than eight years in the land of James Oliver Curwood and Robert Service.

During recent years he has produced thrilling and humorous travel-adventure films in Alaska, the Yukon, along the Alaskan Highway and the Pan-Am Highway, and through the Inside Passage and the Aleutian Islands. Many consider him to be the "star" attraction among all travelogue artists. He has been classed with Mark Twain and Will Rogers as a humorist. His hazardous adventures are guaranteed to thrill everyone. His photography is superlative.

"Montana—Land of the Big Sky" takes us to a great Western state distinguished by towering mountain ranges. The first white men to see Montana were the Spanish explorers, who gave it their Spanish word for mountain—Montana. Travelling mostly by canoe we will visit this great state, guided—and mis-guided—by a couple of native sons, Don and Dennis Cooper of De Borgia, Mont. Though many of Montana's better known attractions are visited, most of the trip will be through the vast and beautiful areas still traversed only by rivers. Much of Montana remains a little-known land of seemingly infinite unpeopled distances, spectacular mountain ranges, and rushing white-water rivers—a land still populated by a host of wild creatures; elk, moose, deer, grizzly, coyote, lynx, and antelope. Visits will also be made to back-country cow towns, logging camps, ghost towns and wheat ranches. An adventure by a man who lives in—and loves this lovely land

Sunday, Nov. 30th

You are invited to a Holiday Showing and Sale of the Helicopter Art Photography of DALE FISHER

LIMITED EDITIONS - GALLERY COLLECTION

Never-Before-Shown Arizona collection Sedona and Oak Creek Canyon.

CHELSEA FAIRGROUNDS SERVICE CENTER

12 noon to 5 p.m.

Amana
Radarange Plus
microwave convection oven

It's a Radarange Microwave Oven plus a whole lot more.

The microwave oven that crisps, browns and bakes to perfection!

Now you can enjoy a whole new dimension in convenience cooking with the Amana Radarange Plus Microwave Convection Oven. It's the revolutionary oven that gives you four great ways to cook:

- Microwave cooking** — You'll cook foods faster and with better quality, using all the benefits of the famous Radarange® Microwave Oven.
- Convection cooking** — A steady stream of heated air circulates around food and cooks it golden-brown and crisp.
- Combination cooking** — It's the best of both worlds... microwave speed and efficiency plus convection browning and crisping.
- Dehydrating** — Here's an exciting new way to preserve foods naturally, without additives or freezing.

Experience convenience cooking at its best with Radarange Plus features like these:

- 700 watts of cooking power
- 1.3 cu. ft. oven capacity
- Rotawave™ Cooking System
- Automatic Temperature Control
- Adjustable oven rack
- Dehydration rack
- Custom drip tray
- Microwave Cookmatic® Power selector
- Food Temperature selector
- Patented Amana choke door seal
- Stainless steel cooking cavity
- Side-swing door
- Full cabinet insulation
- Attractive woodgrain and rounded corner styling
- Operates on standard 120V household current

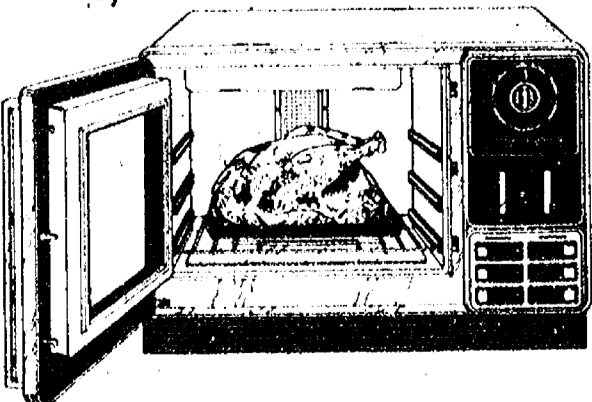

The Amana Radarange Plus Microwave Convection Oven. It's an innovative new way to cook. It's the Amana Way.

Stop in today for a complete demonstration.

HEYDLAUFF'S

113 N. Main St., Chelsea

Ph. 475-1221



You are invited

to see our wide selection of wedding stationery and accessories. Beautiful styles in every price range.

The Chelsea Standard
Phono (313) 475-1371
300 N. Main St., Chelsea

Try to beat this
SUPER VALUE FROM RCA



- RCA's energy-efficient XtendedLife chassis
- Automatic Color Control and Fieshtone Correction
- Automatic Contrast/Color Tracking
- RCA's Super AccuLine picture tube
- Automatic Fine Tuning

Only \$599

You get excellent color performance plus the reliability of electronic tuning. RCA SignalLock electronic tuning lets you select all VHF and up to 8 UHF channels with one convenient knob.

RCA B&W TV Special

NOW ONLY! \$99

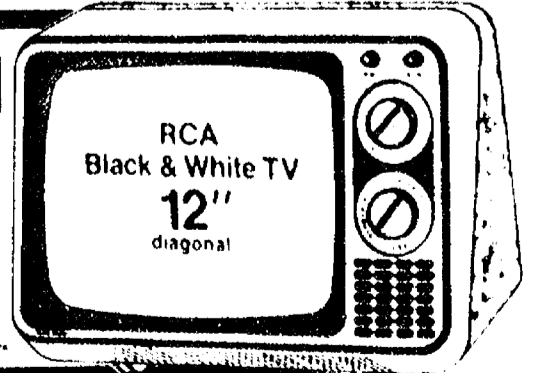

GO

GAMBLES

110 N. Main, Chelsea 475-7472
RCA IS MAKING TELEVISION BETTER AND BETTER.